THE STANDARD SOUTHERN NEWSPAPER

THE ATLANTA CONSTITUTION

THE STANDARD SOUTHERN NEWSPAPER

Vol. XLVI.—No. 256 ATLANTA, GA., THURSDAY MORNING, FEBRUARY 26, 1914. —TWELVE PAGES. Daily and Sunday, carrier delivery, 12 cents weekly. Single copies on the streets and at newsstands, 5 cents.

OUT IN THE SNOW WITH CARTOONIST GREGG!

PLIED WITH WHISKY SHE LIED IN STORY TOLD ABOUT FRANK SAYS MRS. FORMBY

Woman Who Made an Affidavit That Prisoner Had Telephoned Her That He Wanted to Bring Girl to Her House Says Detectives Brought Her Booze for Three Weeks.

CHARGES "FRAMEUP" IN INTERVIEW GIVEN TO NEW YORK PAPERS

Declares She Has Repented Making False Affidavit. Detectives Norris, Chewning, Rosser, Vickery and Hamby Figure in Story. Didn't Know Frank, She Says.

New York, February 25.—(Special.)—Repentant over having made a false affidavit accusing Leo M. Frank, who was sentenced to death for the murder of the little factory girl, Mary Phagan, in Atlanta, Ga., Mrs. Nina Formby, of Atlanta, tonight called up The New York Times and asked that she be permitted to make a public denial of the statements she made against Frank in her affidavit. Mrs. Formby repeated again and again that she had made the affidavit against Frank only after she had been unduly influenced to do so by the Atlanta detectives.

Although her affidavit was not used by the prosecution in the trial, she believes it influenced public opinion and had its part in convicting the young superintendent.

The detectives, she said, had plied her with whisky until she was on the border of delirium tremens. Mrs. Formby said she was taken to the office of the chief of detectives of Atlanta, where she was forced to admit in the presence of witnesses that she had made incriminating statements on the character of Leo M. Frank.

SAYS POLICE HOUNDED HER.

To make her story short Mrs. Formby readily explained that she ran a rooming house in Atlanta some seventeen years ago. Later she said she found it more desirable to try to earn a livelihood by respectable occupation. She opened a boarding house for men, but the police of Atlanta were suspicious of her and they "hounded" her so openly that she was forced to move from one place to another. The last time she was forced to abandon a boarding house, she leased a four-room apartment at 400 Piedmont avenue.

The apartment house in which she lived was in a locality through which Leo M. Frank passed frequently on his way to work, or on his way to visit friends. Mrs. Formby said she knew Frank by sight, because a girl acquaintance once had pointed out the young superintendent as her "boss."

"I remember quite well the day that Mary Phagan was murdered," said Mrs. Formby. "It was on April 25, and I remember it because it was my birthday. I remember also quite well that day that Mr. Frank was arrested, and I remember, too, that it was only about a week afterward that Detectives Norris and Chewning called me up over the telephone and asked me if I had any booze. I told them I didn't have any, and they said they would bring some around to my house.

"They called around that evening and they brought the booze. We drank booze and played cards in the dining room. They mentioned the arrest of Mr. Frank only incidentally. They told me that some woman had called them up that day over the telephone and suggested to them I might be able to tell them something about Mr. Frank. I don't know who their informant was, as they wouldn't tell me.

PLIED WOMAN WITH BOOZE

"For three weeks Norris and Chewning came to my apartment. They were there every night, and they always brought booze. We played cards as usual in the dining room, and something was said each time about the Frank case. I remember now that when they went away each time we had drank up all the whisky.

"I can't say how many days they came to my apartment and talked about the Frank case before they asked me if Mr. Frank wasn't a degenerate.

"Of course, I said I didn't know; but at that time I was under the influence of liquor. When Norris and Chewning kept asking me if I didn't know that Mr. Frank was a degenerate, I finally lost the power to discriminate about what I was saying.

"They asked me the same question so many times that at last I gave them the answer they wanted me to give them. I said:

"Yes he is. It was right there I made a fatal mistake.

"I recall particularly this: They asked me if Frank didn't call me up over the telephone on the day of the

Continued on Page Two.

DRESSED IN KIMONO OF HIS MURDERED WIFE

In That Garb Ellis Was Found When Detectives Entered Room of Tragedy.

Chicago, February 25.—Letters written by William Cheney Ellis, of Cincinnati, shortly before he killed his wife in a hotel here last October, telephone messages he sent from the room where he was alone with his wife's body and the first words he spoke when detectives rushed in, were brought out in evidence at Ellis' trial here today.

The former Cincinnati leather merchant went through the ordeal of hearing recounted step by step the movements of himself and his wife in the twenty-four hours preceding the tragedy.

The evidence offered by the prosecution, while it purports to show premeditation, so far has failed to bring forward any definite motive for the crime.

Blood-Smeared Room.

Hotel detectives and city policemen told of the condition of the blood-smeared room, and Mrs. Morris Ebersole, whose husband is Mr. Ellis' cousin, repeated what she said was Ellis' telephone message to her after a night's vigil beside the corpse.

"'If Elinor is sick I'll come down at once,' I told him," she said. "'It's too late,' he replied. I asked him why and he said, 'We're dying,' and hung up the receiver. Then I told the hotel clerk something was wrong in the room and to hurry somebody up there."

John O'Rourke, special policeman, told of opening the door and finding Ellis there dressed in his wife's kimono and trying to light a cigar. "He asked me for a match," said O'Rourke. "I saw the woman's body on the bed with a handkerchief laid over the face and neck. She looked like a wax figure."

Swayed in His Seat.

Ellis put his hand over his eyes and swayed in his seat as O'Rourke testified.

Ellis became dejected today when he heard that the Cincinnati court had refused to permit his children to be taken to him.

He had planned to bring them to his side by a writ of habeas corpus.

"My babies would be a great help to me now," he said. "What is the use of fighting for life and liberty when I can't have my babies?"

HANDCUFFED TO TREES; FED BREAD AND WATER

Heroic Measures Adopted to Make Prisoners Work at Los Angeles.

Los Angeles, Cal., February 25.—County prisoners who refuse to work on public roads are handcuffed to trees and fed on bread and water until they are willing to do so, according to statements by persons who recently concluded an investigation of accusations by alleged victims of such punishment.

The charge was made by ten men recently convicted in the Los Angeles police court of rioting in the plaza in this city last Christmas. They were sentenced to terms in the county jail, which meant that they would help build county roads. The ten prisoners refused to work because they had appealed for a new trial, according to their attorney, Job Harriman. As the result of their refusal it was alleged they were handcuffed to trees, their hands being gradually raised until the weight of their entire bodies was plied on their wrists.

Captain George Shehi, of the prisoners, said all that was done to the unruly was to handcuff them to trees and that the result was merely to make the men "awfully tired." He said the law prohibits striking them.

RED LIGHT GIRLS STORM THE HOME OF ANTI-VICE WOMAN

St. Louis, February 25.—Ten owners and inmates of resorts in the segregated vice district, which has been ordered closed by the police, today stormed the palatial residence of Mrs. F. H. Ingalls, leader of the anti-vice crusade, and demanded work.

Mrs. Ingalls was ill and in bed at the time of the invasion of her home. Intoxicated, boisterous and using much profanity the women brushed by servants in the house and demanded to see Mrs. Ingalls.

The latter did not call the police, but telephoned for two officers of the Women's Protective league, and then, after serving coffee and sandwiches to the women, quieted them and offered to send the women to a home where they would be cared for until they were well on the way towards a new life. This, all the the women refused to consider.

Dynamite Not Eliminated From the Mexican Situation

Lynching of American Citizen and Villa's Refusal to Yield Benton's Body Greatly Increase Tension.

UNITED STATES BOUND TO VIEW BENTON'S BODY

Villa Has Agreed to Let American Agents Inspect Corpse on Mexican Soil. Bryan Discusses Situation With Senators.

BAUCH AND SIX AMERICANS IN THE JAIL AT JUAREZ

El Paso, Texas, February 25.—A. Michaelis, who gave his address as 236 Vernon street, Brooklyn, and who said his father was a director of the Union Trust company of Brooklyn, was released from the Juarez jail this afternoon. He said Bauch will still there.

Michaelis was arrested eleven days ago, he said, after a fist fight. In jail, he said, were the following Americans, besides Bauch: Edward Trabard, Matt Giddins, H. T. Davis, V. E. Goodman and a railroad man named Thornton.

Washington, February 25.—The Mexican situation, which the last few days has centered chiefly on efforts to determine how and why the constitutionalists executed William S. Benton, a British subject, was broadened today when Consul Garrett, at Nuevo Laredo, was instructed to inquire into the hanging by Mexican federals, of Clemente Vergara, an American citizen.

The consul was directed by the state department to demand the body of the dead American from officers of the Huerta government in the vicinity of Hidalgo, Mexico, where Vergara was killed. Earlier in the day Marion Letoher, American consul at Chihuahua, had been instructed to insist that General Villa permit the delivery of the body of Benton to the widow for burial where she may wish.

These, with an explanation by Secretary Bryan to the senate foreign relations committee of all the state department's information on the Benton incident, and Mexico generally, constituted the principal developments of the day.

Examination of Body.

General Villa's message of last night offering to permit the widow of Benton or relatives and an American official to see the body when exhumed is taken by the American government to mean that a complete medical examination may be performed. Secretary Bryan told the senators that the United States was insisting that two American representatives be permitted to see the body and that one of these be an army surgeon. He also has made inquiry as to exactly where the grave is located. General Villa late today had not replied to the last request of Secretary Bryan for the surrender of Benton's body, but it is understood Sir Cecil Spring-Rice, the British ambassador, for the present will be satisfied if there is an opportunity for an autopsy to determine whether Benton was shot by a pistol bullet or by rifle bullets from a firing squad.

It is thought the British ambassador is anxious that evidence be obtained first, believing discussion of the disposition of the body can be taken up afterward. The same army surgeon who will be detailed by General Scott, at Fort Bliss to act with the British consul, Charles A. Perceval, when he arrives at El Paso, will re-

Continued on Page Two.

MEXICAN LYNCHERS WILL BE PUNISHED

Huerta Officials Promise Reparation for Hanging of Vergara, American Citizen. Was Lured to His Death.

Laredo, Texas, February 25.—Assurances that the men responsible for the execution of Clemente Vergara, an American citizen, hanged by Mexican federals near Hidalgo, Mexico, will be punished, have been given United States Consul Garrett, at Nuevo, Laredo, by Colonel Alvarez, commanding the Nuevo, Laredo, garrison.

Just what steps are being taken was not made public, but it is understood the federal officer assured Consul Garrett that the investigation of the case would be thorough.

Peculiar Interest of Alvarez.

Colonel Alvarez has a peculiar interest in the Vergara incident, it is pointed out, as he is a relative of General Alvarez, federal commander at Piedras Negras, whose order that Vergara should be released, it is now known, came after the hanging.

At that time General Alvarez was ignorant of the execution, it is reliably stated. General Alvarez also had ordered the arresting officer to report to Piedras Negras to explain Vergara's detention and the alleged assault on the American.

Vergara leaves a widow and three children, the oldest, a young man of 20. His friends here are greatly aroused and citizens are preparing to make representations to Washington.

Consul Garrett, with S. J. Hill, Vergara's brother-in-law, expect to visit the scene of the execution early tomorrow. In view of the fact that the body has been reported still hanging, no opposition is anticipated to their demand, authorized by the state department, that it be surrendered to the family for burial.

Lured to the Island.

Vergara was a citizen of Webb county, Texas, where he engaged in the ranching business. He used an island in the Rio Grande, opposite his ranch, at Palafox, Texas, as pasture for his horses.

Vergara complained that Mexican federals were stealing his horses and a small detachment of Texas rangers were sent to his ranch. On February 13, Mexicans appeared on the island and called to Vergara to come over, stating they would pay him for the stolen animals. The rangers advised against compliance with the request, but the ranchman decided to go.

No sooner had he reached the island, according to reports, than he was struck in the back of the head by soldiers and rendered unconscious. In this condition he was carried into the interior of Mexico.

Vigorous representations in behalf of Vergara were made to the federal commandant at Nuevo, Laredo, and to General Maass, at Monterey. The ranchman's release was promised, and apprehension for his safety was allayed until his long absence caused additional inquiries to be made and it was learned he had been hanged.

Island Ownership Unsettled.

Austin, Texas, February 25.—Whether Mexican federal soldiers invaded United States territory in the alleged abduction of Clemente Vergara, an American citizen, since hanged by them, depends on the unsettled question whether the island where Vergara pastured his stock and where he is said to have been seized, is on the Texas or Mexican side of the Rio Grande. J. T. Robinson, state land commissioner, said today that Vergara offered to buy it in 1910 as "scrap" land, but his application was refused when it could not be definitely established that the state owned it. Since then Vergara used the land as pasture.

Call for Treasurer.

Albany, N. Y., February 25.—Homer D. Call, of Syracuse, today was elected state treasurer by the legislature to succeed the late John J. Kennedy. Call was supported by a combine of progressives and democrats.

READY TO SHOOT ANY U. S. OFFICER

German Admiral Admits He Was in Fighting Mood at Manila—Dewey Blamed for Clash.

Baden-Baden, Germany, February 25.—Admiral von Diederichs himself admits he informed the British naval commander in Manila bay at the time of the Spanish-American war that he would shoot any American officer who attempted to board a German warship "to make inquiry and establish her identity" in carrying out the orders of Admiral Dewey.

This admission was made today in the course of a further narrative of events given to the Associated Press.

The controversy betwen Admiral Dewey and the German admiral arose over the visiting between the vessels of the various powers, in which, according to Admiral Dewey, Diederichs was quite promiscuous.

Justice In Dewey's Complaint.

He admitted there was a certain justice in Admiral Dewey's complaint as to the German ships being constantly on the move, although this was necessary and in no way meant to be unfriendly.

The bulk of the German squadron was about to be withdrawn, said the German commander, when the conflict arose over the right of visitation and he then decided to retain his whole force there.

Admiral Von Diederichs blamed Admiral Dewey for the clash and intimated that it would never have arisen if the American commander had merely protested officially about two "trivial incidents" instead of firing shots to stop two German pinnaces. One of them was passing American vessels and was held up because her flag was not showing plainly and the other was approaching the Olympia at night with a message and was not promptly identified.

The German admiral felt that Admiral Dewey's action was decidedly unfriendly. He sent his flag lieutenant, von Hintze, to make formal protest against the action of the McCullough in hailing the German cruiser Irone in in order to learn her identity. This, said the German admiral, was the incident incorrectly attributed to the Cormoran by Admiral Dewey.

The American admiral retaliated with an announcement that no ship, commercial or naval, would be allowed to pass his lines. He then announced his intention of sending an officer on board every warship arriving in the bay, "to make inquiry and to establish her identity."

Aroused German's Ire.

The word "inquiry" apparently aroused the ire of the German admiral, who identified it even today with a claim to the right to cross-examine any German commander.

Admiral von Diederichs says he discussed the situation with the British commander and told him that he would shoot any officer attempting to carry out this order of Admiral Dewey.

A substantial victory for the Germans was claimed by Von Diederichs in the final settlement by which any arriving warship was to report itself to the American commander and afterward was required only to show its flag.

According to Admiral von Diederichs, his call on the Spanish authorities was justified by the fact that no blockade had been formally proclaimed.

Before leaving Manila Admiral von Diederichs and Admiral Dewey exchanged presents and cordial letters, burying the hatchet and blaming the newspapers for the fricion.

Admiral von Diederichs said he had hoped the affair had been forgotten and Admiral Dewey's action in reviving the controvesry in an erroneous statement, was a matter of surprise and regret to him.

SOUTHERN WILL SPEND $500,000 FOR ENGINES

Richmond, Va., February 25.—Fairfax Harrison, president of the Southern railway, today authorized the expenditure of $500,000 for twenty-seven large locomotives to be built by the Richmond Locomotive works, and $250,000 for the construction of new freight terminals here to relieve congestion of vastly increasing business.

BLANKET OF WHITE COVERS GATE CITY

Traffic Greatly Inconvenienced and Many Horses Are Injured by Falls on Slippery Streets.

Atlanta on Wednesday was in the grip of the most persistent snowstorm she has had in years, and according to the weather man the city will lie under a continually thickening blanket of snow until Thursday night.

The city on Wedneday, however, bore up remarkably well under the unexpected onslaught of nasty weather. Except for the suffering of dumb animals the city bore small invoncenience from the snow. The street car service and telephone and telegraph services continued intact throughout the day. Many coal bins had run low during the warm weather which preceded the snowstorm, but the coal companies were on the job promptly Wednesday morning and by nightfall had practically all orders filled.

Animals Suffer.

Horses and animals, however, suffered extremely from the condition of the streets. By 9 o'clock Wednesday morning horses and mules began to fall upon the slippery streets, and by noon one could hardly find half a block in the business district without an animal unable to get up. The consequence was that by the middle of the afternoon all horse-drawn traffic had practically ceased. Horses were unhitched, in many instances in the middle of the street, and led to their stables while the wagons, trucks and delivery vans were left standing.

Grady hospital reported no casualties or accidents from the snow, further than injuries from several fights which may have grown out of an increase of intoxication on account of the coldness of the weather.

While a blizzard had been predicted for Atlanta for several days, it had been so long in coming that people had almost begun to believe that it would not come. Tuesday afternoon, however, the thermometer took a sudden drop and early Wednesday morning, about 7 o'clock, the snow began to fall. All day long it fell persistently, never ceasing for a moment. By 3 o'clock Wednesday afternoon the weather bureau reported 1 1-4 inches of snow, and by nightfall that depth had increased to about 2 inches.

Drops to 24 Degrees.

Wednesday morning opened up with a temperature of about 29 1-2 degrees, but it dropped gradually until about 9 o'clock it stood at 24 degrees. Wednesday afternoon the weather bureau reported a rise in temperature to 25 degrees, and predicted that the temperature would rise gradually, but that the snow would probably not cease to fall until Thursday night. The snow will probably not form a crust on account of the rising temperature, and when it ceases to fall will probably vanish after a few hours of slushy streets.

The snow of Wednesday was startling by reason of the fact that it is the first considerable snow Atlanta has had this winter, and principally because of the fact that it is seldom that so much of a snow falls in the daytime when everybody can see it.

Continued on Page Twelve.

NAMED FOR SENATOR

COLONEL WILLIAM STANLEY WEST, Who has been appointed U. S. Senator to succeed the late Augustus O. Bacon.

GOVERNOR SLATON NAMES W. S. WEST TO SUCCEED BACON AS U. S. SENATOR

Appointee Is One of Best Known Men in South Georgia, and for Years Has Been Prominently Identified With Politics in the State.

STATES HE WILL OFFER PLACE TO BOIFEUILLET HE HELD UNDER BACON

In Connection With Appointments, He Will "Regard Sentimental Considerations Carried in Recommendations of the Late Distinguished Senator."

A few moments before 4 o'clock Wednesday afternoon Governor Slaton announced that he had appointed Hon. William Stanley West, of Valdosta, one of the best-known men in the state, to fill the unexpired term of the late Senator A. O. Bacon, whose death occurred in Washington, February 14.

Present at the time Governor Slaton made his announcement were the representatives of the three local papers, Jesse Perry, private secretary to the governor; Charles Davis, state game warden; A. H. Ulm, executive secretary, and Tom Conner, registration clerk.

Colonel West was at the Winecoff hotel and was told of the appointment by telephone.

Governor Slaton did not write any formal announcement. He merely walked out into the reception room, saw that the newspapers were all represented and spoke one word:

"West!"

In an instant the news traveled throughout the capitol and was flashed to all parts of the city by telephone.

Commenting on the appointment, Governor Slaton said:

"It was only a moment ago that I came to a definite decision. Any time up to five minutes ago I was free to change my mind. I had told no one of my intention."

Colonel West was naturally gratified when he heard the news of his appointment.

West's Statement.

When seen by a Constitution representative at the Hotel Winecoff yesterday afternoon after the statement had been made at the capitol that the governor would appoint him, Mr. West said:

"I have been in Atlanta for several days, but I have not obtruded myself upon the governor. After the burial of Senator Bacon my friends not only from all parts of south Georgia, but throughout the state, notified me that they would present my claims to the governor. Many of them asked me to meet them in Atlanta for a conference on the situation, and I have been here for a few days with that end in view.

"I was impressed from the beginning that this was a south Georgia appointment and my friends were good enough to take the position that I was the man for the place. Frankly I do not know whether I am or not, but I do know that I have at all times been a loyal and a zealous supporter of Governor Slaton and that I have been unflagging in my zeal in behalf of the section of the state from which I come. I have never let my enthusiasm in behalf of south Georgia lessen my advocacy of what I believe to be for the best interests of the state at large and I consider myself fortunate in having as many friends in the upper part of the state as I have in the section around my home county.

"Naturally I am very greatly pleased at the governor's announcement that

Continued on Page Five.

Weather Prophecy

FAIR

Georgia—Fair today, preceded by snow in early morning; Friday fair, continued cold.

Local Report.

Lowest temperature	24
Highest temperature	30
Mean temperature	27
Normal temperature	47
Rainfall in past 24 hours, inches	.16
Deficiency since 1st of month, in.	1.26
Deficiency since January 1, inches	5.22

Reports From Various Stations.

STATIONS and state of WEATHER.	Temperature.		Rain 24 h'rs inches
	7 p.m.	High.	
Atlanta, cloudy	24	30	.16
Birmingham, snow	28	32	.42
Charleston, rain	32	32	.72
Chicago, clear	30	30	.00
Galveston, clear	48	48	.16
Hatteras, cloudy	34	34	.00
Jacksonville, rain	34	50	.52
Kansas City, clear	28	34	.00
Knoxville, snow	28	32	.16
Louisville, cloudy	26	30	.00
Memphis, clear	32	34	.00
Miami, pt. cloudy	70	76	.00
Mobile, cloudy	36	40	.94
Montgomery, snow	28	34	.76
Nashville, snow	28	30	.10
New Orleans, pt. cy.	36	36	1.04
New York, clear	20	24	.00
Pittsburg, clear	28	32	.00
Raleigh, cloudy	28	28	.00
San Francisco, clr.	58	62	.01
St. Louis, clear	28	30	.00
St. Paul, pt. cldy	34	38	.00
Shreveport, clear	42	44	.00
Vicksburg, clear	38	40	.02
Toledo, clear	24	30	.00
Washington, pt. cy.	22	26	.00

C. F. von HERRMANN, Section Director.

CHAUFFEUR DROVE LACY AROUND TO THE BANKS

Dixon Says Lacy Got Large Sums of Money on Day He Disappeared.

Montgomery, Ala., February 25.—Harry Dixon, a chauffeur, witness for the prosecution in the trial of Theodore Lacy, formerly chief clerk of the state convict department, who is on trial, charged with embezzling $50,000 of state funds, today told on the witness stand of driving Lacy to various banks the day he disappeared, ten months ago. Dixon said he did not know his passenger the day he drove him through the streets, but today he identified Lacy as the man. He also told of a mysterious pine box that has figured prominently in the case.

Dixon said he was hired by Lacy and drove him to the banks, where money was gotten by the former chief clerk. Visits were then made, he said, to various suburban saloons and other resorts and to the depot, where Lacy had his suitcase checked. Lacy, he said, dismissed him at a prominent downtown saloon, paying him $20, and told him to keep the change. The little pine box was still in the automobile and the chauffeur asked as to its disposition. He says Lacy told him he was through with it and to throw it in the streets, which he did. It is alleged that Lacy placed his money, $92,000 of state's money, in this pine box in order to get away with it.

Charles Harold, president of the Montgomery Savings bank, spent many hours on the stand detailing the payment of funds to Lacy on the checks presented. The only other witness was called merely to identify a check. During the testimony of Mr. Harold it developed that Lacy claimed James G. Oakley, former president of the state convict department, ordered him to secure cash for all the checks he presented at the banks.

When court convened this morning Judge Brown overruled the demurrer filed by the defendant and ordered the case to trial. Lacy was arraigned and pleaded not guilty, and the hearing of testimony was immediately begun.

COTTON CORPORATION IN RECEIVER'S HANDS

George Dole Wadley Maintains That the Concern Is Solvent.

Dallas, Texas, February 25.—S. W. King, Jr., president of the Dallas Cotton Exchange, and a member of a local firm of cotton dealers, today was appointed receiver of the Southern States Cotton corporation by Judge E. R. Meek in federal court.

The receivership for the Alabama corporation was decided upon by Judge Meek at the close of a hearing on an involuntary bankruptcy proceeding brought by four creditors who alleged they had unpaid claims aggregating $2,000 against the corporation. Judge Meek, in making the appointment, commented upon alleged use of funds of the company in dealing in cotton futures, and said in his opinion it was useless to proceed further, owing to the fact that the examination seemed to indicate the company was insolvent.

President George Dole Wadley and other officials of the corporation maintain that the concern is entirely solvent and showed during the hearing that a larg amount of cash is held in various banks to its credit.

The court decreed the corporation's answer, declaring why it should not be declared bankrupt, must be filed by March 14.

HOWELL FOREMAN HIGHLY HONORED BY HARVARD STUDENTS

Boston, Mass., February 25.—(Special.)—After a contest extending over three months, Howell Foreman, son of Mr. and Mrs. R. L. Foreman, of Atlanta, was today elected second assistant business manager of the University of Harvard baseball team. Mr. Foreman is now in his sophomore year. The customary rule of promotion will make him first assistant business manager in the junior year, and in his senior year he will be the business manager. For this reason, the election as second assistant is one of the most coveted honors bestowed upon Harvard sophomores.

Car Shops Burned.

Montgomery, Ala., February 25.—Fire this afternoon destroyed the car building shops of the Western of Alabama railway in this city, entailing an estimated loss of $30,000. The shop building, valuable tools, five cars and other property were destroyed, and five other cars, including two circus cars, were badly damaged.

"COWARDLY FOOL!" MESSAGE WAITING ELOPING HUSBAND

Boston, February 25.—"Cowardly fool! Cowardly fool! How about the children?" was the text of a cable message which Charles Cale, a passenger on the steamer Arabic, found awaiting him on his arrival from Liverpool today. It was from his wife, whom he is alleged to have left with two children at Burnley, England, when he eloped with Mrs. Florence Beavers.

The couple, who had crossed the ocean as "Charles Heap and wife," admitted their identity, according to immigration officials. They were ordered deported.

YOUNG WOMAN DOCTOR DECLARED NOT GUILTY

Legislative Committee Lauds Dr. Saunders and Condemns Her Accusers.

Columbia, S. C., February 25.—Dr. Eleanora B. Saunders, whose work as second assistant physician at the State Hospital for the Insane was the subject of a legisaltive investigation, was exonerated of every charge in the report of the committee, made to the legislature today.

The committee reports that they went fully and minutely into the complaints, insinuations, innuendoes and charges against Dr. Saunders, and found no evidence to sustain any of them.

No Breath of Suspicion.

"There is no breath of even a suspicion as to her moral character—none against her professional reputation, and conduct and career—in her ethical department and in all of her conduct in or out of the institution. The few and insignificant acts on which complaints were based were the direct results of requests from the superintendent, her superior officer, and were executed in the discharge of duty to suffering humanity, and are to be commended and praised rather than condemned.

"Her work and labors in the state hospital bears eloquent tribute to the remarkable initiative, aided by tireless energy and dominated by the womanly woman's overflowing love for unfortunate humanity—which love, energy and tireless devotion is manifested by her every movement."

Condemns Method of Trial.

The committee condemns the method of trail of Dr. Saunders adopted at the meeting of the board of regents of the hospital, December 12, 1913, and "hopes that the records of the state will never show a repetition of such procedure."

The stand of Dr. J. W. Babcock, superintendent, who championed the cause of Dr. Saunders, is commended by the committee.

The administration of the colored wards is declared inefficient and the work of staff officers in these wards "only perfunctory."

The committee recommends that a rigid system of rules be adopted by the board of regents and that the state park property, purchased for hospital use, be developed as rapidly as the state can afford to do so to relieve congestion now existing at the present quarters.

HE GAVE HIS HENS HYDROGEN PEROXIDE ONLY ROOSTER LEFT

Penn Yan, N. Y., February 25.—John B. Cramer, president of the board of education, had a fine flock of chickens he wanted to sell. He was told by a prospective purchaser, who looked at some of the eggs, that they were not white enough for the New York market to which he was shipping.

A friend advised him that small doses of peroxide of hydrogen fed in water or mash would aid his hens to produce eggs of the proper degree of whiteness. He tried the experiment and the eggs grew whiter, but not fast enough to suit him. He then increased the doses, but his hens soon stopped laying eggs of any color, and a week ago one of them died. Today old rooster.

MISS ELLEN KEILEY IS BURNED TO DEATH

Richmond, Va., February 25.—Miss Ellen Keiley, aged 79, sister of Bishop Keiley, of Savannah, and of the late Anthony M. Keiley, former mayor of Richmond, and later judge of the international court at Cairo, died this morning of burns received yesterday morning while stirring a fire in her sitting room.

Live coals, she said, fell upon the skirt of her dressing gown, and she strove in vain to remove it. A negro maid found her semi-conscious on a blazing rug.

5 SONS SWEAR TO SAVE MOTHER FROM THE CHAIR

Mrs. Buffum's Boys Take Stand and Tell of Father's Conduct. Her Alleged Confession.

Little Valley, N. Y., February 25.—Special Prosecutor W. Cole, rested the people's case against Mrs. Cynthia Buffum, on trial charged with the murder of her husband, late today. Patrick S. Collins at once outlined the plan of the defense and during the afternoon placed in evidence the testimony of the woman's five sons. Under a bitter cross-examination by Mr. Cole the boys never wavered in the story they told to keep their mother from the death chair.

The boys said their father had been a heavy drinker the last year of his life and that they, too, with their mother and sister Laura, who died February 2, this year, of poisoning, were sick last summer at the time the father and husband became ill and died.

Boys Tell on Father.

The boys said their father when drinking, frequently said:

"I am going to do away with myself and the whole family."

Mr. Collins said he would prove this threat of wholesale destruction; that Buffum had been abusive to his wife; that Buffum was given to heavy drinking and at times Buffum was ill that Mrs. Buffum suffered from the same symptoms.

Justice Brown held a statement made by Mrs. Buffum to Mr. Cole in Buffalo on December 10 to be competent evidence and it was read to the jury.

Mrs. Buffum declares the confession was wrung from her by detectives who made her drunk. In it as read today she stated that her husband had accused her of undue intimacy with Ernest Frahm.

"I would never have thought so much of Frahm," the statement said, "but he put so many propositions to me. He wanted me to go away. He said if Willi sever struck me again he would kill him for me.

She Loved Frahm.

"I loved Frahm. I felt I had to do everything and anything for him. He kept urging me to go with him and I said I would go but for Willis. He said he would get Willis down a dark road and shoot him and I said there were other ways to get rid of him. It was then I decided to give my husband poison.

"My brother Jim had left at our house a bottle of horse liniment doped with the poison. It was in the pantry and I gave it to my husband in his medicine, mixing it in a whisky glass."

On the witness stand today Mrs. Buffum's sons sustained the claim of the defense that the horse liniment referred to in the alleged confession was a myth. Each swore that there never had been any of the poisonous liquid in the house.

FEDERAL SUPERVISION OF COTTON EXCHANGES

Memphis Cotton Exchange Wants Government to Regulate Future Trading.

Memphis, Tenn., February 25.—Federal supervision of the future contract departments of all cotton exchanges is urged in resolutions adopted by the Memphis Cotton Exchange today and in which methods of the New York exchange are scored. Congressional action providing that all future trading be conducted under rules established by the department of agriculture is asked.

Efforts will be asked to have the exchanges throughout the country cooperate in the movement.

Dissatisfaction with the present method of arriving at differences in classification prompted today's meeting. As a remedy it is urged that stipulation be made in all contracts that standard classification as adopted by the United States government will be followed; that exchanges adopt either commercial differences between grades or that differences be revised every thirty days; the allowance of not more than three grades to be delivered on each contract for 100 bales and a requirement that each bale be identified separately.

The present future contract as recognized by the New York exchange is scored as "an impediment to business in that its fluctuations no longer bear any relation to the actual value of cotton."

Coast Line Stock Cut.

Hartford, Conn., February 25.—Filed in the office of the secretary of state today was a certificate of reduction in the capital stock of the Atlantic Coast Line company, of Bridgeport, from $12,640,000 to $8,820,000 and par value of each share from $100 to $50. The reduction is in accordance with a vote taken at the annual stockholders' meeting held at Bridgeport February 20.

MISS KELLY FORCED TO REMOVE HER CAP BY SUPREME COURT

Washington, February 25.—Miss Maud McLure Kelly, of Birmingham, Ala., was admitted to practice today before the supreme court on motion of Secretary Bryan, but to do so she had to take off her head dress.

Miss Kelly, a graduate of the University of Alabama, was anxious to wear her academic cap and gown upon being admitted. The court marshal gently reminded her, however, that members of the bar must remove their hats in addressing the court and that the rule applied alike to men and women.

DYNAMITE REMAINS IN MEXIC SITUATION

Continued From Page One.

port to the American government or the condition of the Benton corpse.

The British ambassador had a brief conference with Secretary Bryan early today, and later was kept informed of messages received by the state department.

No Change of Policy Discussed.

That no change of policy in connection with treatment of the Mexican problem was discussed in the senate conference with Secretary Bryan became known afterwards. It is apparent, however, that while officials are not prejudging the Benton affair and are awaiting for facts, the danger to the safety of foreigners in northern Mexico and what is being construed as inability of a part of the constitutionalists, at least, to prevent international complications, is receiving deep consideration by high administration officials.

It has developed that the American government is informally looking to General Venustiano Carranza, as titular head of the constitutionalists' movement, to clarify the situation in connection with the Benton killing. The news that Luis Cabrera was at Juarez conferring with Villa's friends, urging the immediate delivery of the body for examination, was received with satisfaction by the state department. Cabrera is understood to be an emissary from Carranza and, it is said, the state department on previous occasions has benefited by his activities for protection of foreigners.

Should Carranza's influence with Villa be unavailing in the present instance, it is admitted by many officials, the American government will regard the problem in northern Mexico as having developed a much more serious aspect than before.

Legation Guards for Mexico City.

Another aspect of the situation engaging attention here is the sending to Mexico City of armed legation guards of foreign nations. The possibility of complications over their presence in case of overt acts or disturbances in Mexico City is being taken into consideration. While the suggestion of sending a guard for the American embassy was rejected as unnecessary two weeks ago, it now is being discussed with seriousness.

Secretary Bryan took the senate committee into his confidence on the Mexican situation in general and the Benton execution in particular, and also discussed the foreign relations of the nation as pertaining to other countries. He told the committee that the position of the United States in this regard was being improved, averring that ratification of the arbitration treaties last week was been effective in establishing confidence among the powers.

The committee wanted to learn all the facts that could be obtained with relation to Mexico, and Secretary Bryan answered frankly all the questions put to him. He emphasized the fact that the policy of the government toward Mexico was receiving loyal support from foreign nations, and read to the committee several communications on the subject from other powers. He called attention to the speech in the house of commons the other day by Sir Edward Grey, the British foreign minister, after the execution of Benton, and declared that it was an evidence of the general satisfaction existing in other lands with regard to the attitude of the United States toward Mexico.

PENNSYLVANIA FIRST IN RESERVE SYSTEM

Led All States in Number of National Banks Asking Membership—Texas Second.

Washington, February 25.—Pennsylvania led all states in the number of national banks applying for membership in the new federal reserve banking system, according to figures given out tonight by the treasury department. Of the 7,465 applications received, 835 came from Pennsylvania banks, while the next nearest was Texas, with 518 applicants. Arizona and Nevada divided honors for last place, with 10 applications each. The District of Columbia had 12.

Applications by states follow:

New England—Maine, 69; New Hampshire, 56; Vermont, 48; Massachusetts, 176; Rhode Island, 19; Connecticut, 77. Total, 445.

Eastern States—New York, 479; New Jersey, 202; Pennsylvania, 835; Delaware, 25; Maryland, 102; District of Columbia, 12. Total, 1,655.

Southern States—Virginia, 131; West Virginia, 118; North Carolina, 71; South Carolina, 49; Georgia, 115; Florida, 51; Alabama, 90; Mississippi, 34; Louisiana, 30; Texas, 518; Arkansas, 57; Kentucky, 144; Tennessee, 110. Total, 1,518.

Middle States—Ohio, 378; Indiana, 257; Illinois, 460; Michigan, 98; Wisconsin, 128; Minnesota, 270; Iowa, 338; Missouri, 130. Total, 2,059.

Western States—North Dakota, 144; South Dakota, 104; Nebraska, 234; Kansas, 211; Montana, 57; Wyoming, 30; Colorado, 122; New Mexico, 38; Oklahoma, 330. Total, 1,270.

Pacific Coast States—Washington, 76; Oregon, 83; California, 260; Idaho, 53; Utah, 23; Nevada and Arizona, each 10. Total, 518.

FOR "DRY" KENTUCKY WOMEN WILL BATTLE

Lexington, Ky., February 25.—It was announced here today that several thousand members of the Woman's Christian Temperance Union of this state will go to Frankfort tomorrow to take part in the demonstration before the state legislature in an effort to obtain the passage of a law submitting to the people the question of state-wide prohibition. The state president, Mrs. Francis E. Beauchamp, issued the call.

HEADACHES SUCCUMB
To Anti-Kamnia Tablets.

See Evelyn Nesbit Thaw in modern dances with Jack Clifford today and Friday matinee and night each day.

PLIED WITH WHISKY SHE LIED IN STORY

Continued From Page One.

murder and I told them that if the telephone bell had rung once that day it had rung twenty-five times.

"The detectives became insistent and asked me if I didn't remember Mr. Frank calling and I said, 'Yes.' Then they asked me if he wanted a room for himself and another person. I said, 'Yes,' and right here I want to state that I was particular, even though under the influence of liquor, to say 'that party' without mentioning Mr. Frank's name.

WOMAN LEAVES ATLANTA.

"After that they suggested that Mr. Frank was possessed of a mania and asked me if I knew anything about that side of his character. To those questions I also replied in the affirmative.

"I went back to Atlanta in September, 1913. I was there only a day or so before I heard it whispered that I would be forced to swear in court that I had made that awful affidavit. I just said to myself then that I never would do it. I was still more determined not to stay there to swear to that affidavit following a meeting I had in the postoffice with one of the detectives. His name was Rosser.

"The detective Rosser told me plainly that he thought I had been handed a dirty deal by the other two men and he said he was sorry for me because I didn't deserve it.

"Meanwhile I was approached by two other detectives, named Vickery and Hamby, who tried to persuade me to open a college in Atlanta. They said they wanted me to go back to housekeeping, because I had been a 'good scout,' and they promised that they would stand by me to the end in the future. I know now that they only wanted me to place myself again under their protection. Then they would have a lever with which to keep my mouth shut, in the event of investigation of the conduct of police in the Frank case. It had been rumored in Atlanta that I could tell a good many things about the police."

Frank Rehearing Refused.

In their desperate fight for the life of Leo Frank, Luther Rosser and Rube Arnold will next rely upon a motion extraordinary to be made before the superior court for a new trial on grounds of newly discovered evidence.

This move has been in the air for some time, but it was made definitely known Wednesday, when the supreme court, after twenty-four hours' deliberation, refused the plea of the defense for a rehearing before that tribunal.

The principal grounds to be set forth in the new trial request will be the disclosure of Dr. Roy Harris that he was not positive, one way or the other, that the hair found upon the lathe was Mary Phagan's. That and Albert McKnight's repudiation of his testimony at the original trial will be presented.

Attorneys Arnold and Rosser went into conference Wednesday over the prospective motion extraordinary. Neither, however, would state definitely when the motion would be filed with Judge Ben Hill, now presiding over the superior court.

The supreme court, in denying Frank a rehearing, handed down this ruling:

"Frank v. State.

"On motion for rehearing.

"The motion for a new trial contained 103 grounds. To have discussed each of them separately would have unduly prolonged an opinion already necessarily of considerable length. So, likewise, to deal with each of the grounds of the application for a rehearing in detail would serve no useful purpose. Suffice it to say that the matter set out in the motion for a rehearing was not overlooked in making the decision, but was carefully considered and passed upon, though all of them were not discussed at length. While the difference of opinion among the members of the court, as to certian questions, which appears from the opinion, still exists, the court is unanimous in overruling the application for a rehearing.

"Motion overruled."

A new development in the Jim Conley trial arose Wednesday when William Smith, the negro accomplice's attorney, made application for a new trial under the contention that the verdict of guilty was contrary to law, and to the principles of equity and justice. The motion was filed late in the afternoon, and a hearing will probably be given at an early date.

Barnett Succeeds Biddle.

Washington, February 25.—General George Barnett today assumed duties as major general commanding the United States marine corps, succeeding Major General William P. Biddle, retired.

HOTEL GOTHAM

A Hotel of refined elegance, located in New York's social centre. Easily accessible to theatre and shopping districts.

Single rooms (shower baths) $2.50 & $3.00
Single rooms with baths $3.50 to $5.00
Double rooms with baths $4.50 to $6.00

Wetherbee & Wood

Fifth Ave & Fifty-fifth St.
NEW YORK CITY

JACOBS'
Anti-Freezing Mixture
FOR AUTOMOBILES

THIS SOLUTION contains no Glycerine or other material injurious to metal. It is guaranteed not to freeze at 30 degrees below freezing point of water.

DIRECTIONS—Fill Radiator with solution undiluted

75c GALLON
JACOBS' PHARMACY

Calumet Baking School

CLASSES Today at 2:30 in the Cable Hall.

All Ladies Invited.

Free instructions by Mrs. Stout.

Pure
Economical
Wholesome

You don't save money when you buy cheap or big-can baking powder. Don't be misled. Buy Calumet. It's more economical—more wholesome—gives best results. Calumet is far superior to sour milk and soda.

Grocery Specials

No. 10 Pail Pure Leaf Lard	$1.22½
Red Gravy Hams, pound	17½c
Missouri Breakfast Bacon, pound	16½c
Meadow Brook Butter, pound	33c
Fancy White Bacon, pound	12½c
24 lbs. Economy Self-Rising Flour	78c

TEN-DOLLAR ORDERS DELIVERED.
Sewell Commission Co.
WHOLESALE AND RETAIL
113-15 WHITEHALL—164 DECATUR

How to Roast a Superb
FERRIS
TRADE MARK HAM
The J. M. High Company
Will Furnish You the Ham and Recipe

PRES. MADISON IN 1814 URGED CHECK ON MONOPOLIES

Newly Discovered Essay By Madison Himself Shows the Problem Was Serious Even 100 Years Ago

and this article, by President Madison, is given to the world in HARPER'S MAGAZINE For MARCH

A Remarkable Editorial About Harper's Magazine

The striking editorial quoted below is from "The Bellman," one of the ablest and most distinguished of American weeklies, published in Minneapolis, Minn., in its issue of February 7, 1914.

"All the rest of them have gone, chasing the false gods, some of tin, some of clay, and some, alas! of mud and slime; Harper's Magazine alone remains true to its ancient faith. It might well claim for its motto: 'The First in the Field; the Last to Leave It.'

"Practically all of the American monthly magazines except Harper's have obediently responded to what they imagined was the demand of the readers of today; many of them have burned their bridges behind them, with more valor than discretion, and some, lacking the boldness frankly to abandon their old standards, are tentatively toying with departures in text and illustration, as if to discover how much of the new and inferior stuff their readers will stand without a revolt.

"True quality has been ruthlessly sacrificed to sensation in the hope that it may bring the usual reward, circulation. . . . Crude illustrations, the work of decadent or half-trained artists, have taken the place of drawings that were a delight to the eye and a gratification to the artistic sense; the scholarly and cultivated editorial touch has been superseded by the italicized sentimentality, the capitalized boastfulness, and the double-leaded egotism of the literary bounder and charlatan. Literature has gone and the discussion of the more revolting 'questions of the hour' has evicted it. . . .

"Harper's Monthly is now practically alone in the position which it took in the beginning and has consistently maintained ever since. Evidently its publishers are determined, in these days of easy and prompt compliance with a sentiment esteemed to be deep and widespread because it is vociferous, not to be misled by clamor into the belief that all Americans have gone mad. They are obviously minded to uphold and advance the publication's traditional standards, thereby widening the distinction between it and its backsliding contemporaries."

EIGHT NOTEWORTHY SHORT STORIES
Arnold Bennett's Great Serial
HARPER'S FOR MARCH

INDIA TEA

As Rich and Bracing as Coffee
But is More Economical
300 Cups to the Pound

A scant teaspoon makes two cups. Steep five minutes only.

Published by the Growers of India Tea

WATERS OPPOSES ENLARGING BOARD

Plan to Increase Membership From Five to Fifteen, Ward Politics, Says County Commission Chairman.

"What the county democratic committee proposes in setting before the people a proposition to increase the membership of the board of county commissioners from five to fifteen is simply a matter of ward politics," declared Chairman Tull C. Waters, of the county commissioners board, on Wednesday.

"I did not get into office through politics nor am I in office for a living. I am here to administer the affairs of the county on a business-like basis.

"Theoretical politicians believe they see a successful manner of running the county by making the county board a large one. It can not be done. The affairs of the county are best administered by three men, all of them giving their entire time to the county and all of them being qualified to act as experts in the various lines of work.

"So long as I am able to do so I shall express my opinions as to the proper way of doing business in this county regardless of machine organization or fanatics. I have found out that the county can be best run along modern efficient lines. I am a railroad man. My company goes far and wide to secure the best possible aids when it comes to its engineering and extension problems. Fulton county should not be bounded by political considerations when it comes to administering its vast amount of business.

Plan of Government.

"Condensed, my plan of a commission form of government, which I believe is a much better proposition than an unwieldly board, is that three men of standing in the community be elected to hold the office of commissioners for at least four years, preferably six.

"Let these three commissioners be subject to a recall that will operate when it is needed. Divide the responsibility of the trio so that the chairman of the commission would be in charge of county finance. The board could meet to generally lay out the county business from time to time, but each commissioner would be responsible for the work under his direction.

"The matter of political division in the board would be automatically wiped out under the commission rule and thus the argument of the county committeemen is readily answered, if their argument holds water at all.

"If the people want such a commission they can vote down any proposition to put county affairs into Atlanta ward politics should such a proposition be put up at the coming primaries as outlined by the county committeemen.

Will Be Hard Sledding.

"The state legislature will be appealed to for the passage of a commission form of rule for this and several other counties in the state. I do not expect such a bill will receive easy sledding in the legislature, as it will undoubtedly be combatted by the organization men, but I believe the people will support it if given a chance to vote for it."

The county democratic committee met Wednesday and at that time discussed a proposition to increase the county board from five to fifteen members and submit such a change to the people at the coming primaries, which will probably come some time between May 1 and May 10.

The county committeemen propose to cut the county up into fifteen districts, the same as the city is now into wards and elect county commissioners from these districts for places on the county boards.

The Mind Expands As Health Returns

Quick Improvement Is Noticeable When Proper Aid to Nutrition Is Given.

LUCILE McBROOM.

A low state of the general health is now the accepted cause of backwardness in children. So in the case of a backward child it is best to look towards building up its health. It will usually be found that the main trouble is in the food in lack of assimilation and digestion. Hence care should be taken in the kind of food given to the child. This, with plenty of air and exercise, should bring about a change for the better.

Watch the condition of the bowels, to note whether the waste is being passed off or not, or whether it is being passed too freely. If either condition prevails give a small dose of that gentlest of all laxative-tonics, Dr. Caldwell's Syrup Pepsin. Thousands of mothers will testify to the wonders it has wrought in the lives of their own children, and for that reason legions of families, like those of Mrs. Daisy McBroom, Hillsboro, Ind., are never without it in the house. She is the mother of Lucile and has been using Dr. Caldwell's Syrup Pepsin for Lucile since she was two. Mrs. McBroom says it saved Lucile's life. It is the standard family medicine in the McBroom home.

It is pleasant to the taste and so perfectly safe that it is given to infants, and yet is equally effective for grown people. All druggists sell it and the price is only fifty cents and one dollar a bottle, the latter for families who need it regularly.

Dr. Caldwell's Syrup Pepsin has no equal as a cure for constipation, indigestion, biliousness, headaches, sour stomach, gas on the stomach, liver trouble and kindred complaints. It has so many advantages that those who once use it forever after discard cathartics, salts, pills and other coarse remedies, for they are seldom advisable and should never be given to children.

Families wishing to try a free sample bottle can obtain it postpaid by addressing Dr. W. B. Caldwell, 419 Washington St., Monticello, Ill. A postal card with your name and address on it will do.

Importers

By reason of our direct banking connections with European cities, we are enabled to offer importers better facilities for paying for their imported goods than can be obtained elsewhere, either by Letter of Credit, open Bank Acceptance or payments by Cable.

Merchants importing from any European country will find it to their advantage to transact such business through us.

Interviews Invited.

4% ON SAVINGS

Central Bank & Trust Corporation

CANDLER BUILDING, ATLANTA

BRANCH BANK CORNER MITCHELL & FORSYTH STS.

"Snow Shoes" Anti-Wet Winter Shoes

Snow time tells your full appreciation of a pair of MUSE'S leather-lined, wet-proof, cold-proof shoes.

Such is their unusual winter value. Of equal worth is the corresponding wearing value of a shoe so scientifically built as these.

And indeed is there a special February benefit in the purchase, considering the reductions that prevail.

$ 5 Shoes	$3.95
$ 7 Shoes	$5.65
$10 Shoes	$8.15

Geo. Muse Clothing Co.

CANTRELL RESPITED.

Gov. Slaton Gives Condemned Man Thirty Days to Live.

Jim Cantrell, convicted as accessory before the fact in the Hawkins murder last April and sentenced to be hanged February 27, has received a respite from Governor Slaton of thirty days.

A committee of citizens went before the prison board and the governor a few weeks ago in hopes of gaining a commutation to life imprisonment, but it is not thought now that this will be granted. The hinge on which the respite was granted is the fact that the younger Cantrell, Bartow's, case is being argued before the supreme court. Hence, Jim Cantrell will not hang until this case is disposed of.

The younger Cantrell murdered Arthur Hawkins a few miles out from Gainesville last April, with Jim Cantrell and Mrs. Hawkins, wife of the murdered man, as accessories before the fact.

Big Boost Is Given To Granite Highway By Property Owners

The committee chosen by the Decatur board of trade to interview the property holders along the proposed Stone Mountain or Granite highway to get their expressions as to donating one-half of the cost of building the road, met Tuesday morning and reported that they had interviewed the majority of the property holders and that these had agreed to support the proposition to that extent. This committee will meet again tonight at 7 o'clock to discuss plans.

A mass meeting of the citizens of DeKalb county will be held tonight at 8 o'clock at the courthouse in Decatur to further general interest in the highway. It has been ascertained that the cost of the road will not reach $10,000 a mile as was first stated, as Lithonia and Stone Mountain have agreed to furnish, gratis, a large amount of rocks for its construction.

RECREATION FOR CITY WILL BE CONSIDERED

Plans for enlarging the recreational facilities of Atlanta will be discussed at a conference which will be held at Cable hall under the auspices of the Emerson club Thursday night. A number of the best known speakers in Atlanta will deliver addresses.

Mrs. William Lawson Peel will speak on the "Value of Preserving Georgia History Through the Historical Pageant;" Father Rapier, of Sacred Heart church, will talk on "The One Thing Necessary in Interpretation;" Rabbi David Marx and Dudley Cowles will deliver interesting talks.

Other speakers will be Joseph C. Logan, secretary of the Associated Charities; Miss Carolyn Cobb, state representative of the Drama league, and others. Members of the Drama league and other well-known organizations interested in civic uplift have been invited to attend the meeting.

GOOD ROADS MOVEMENT WILL GET FINE START

A meeting of the good roads committee of the Georgia Chamber of Commerce will be held Thursday at 5 o'clock at Hotel Ansley. Emory Winship, of Macon, is chairman, and he has sent invitations to the prison commission and other state house officials to be present and meet with this committee and the automobile and accessory dealers, implement and vehicle manufacturers and others intrested.

It is expected that this meeting will be the beginning of a state-wide highway movement which will connect up with splendid roads the various sections, thus benefiting the farmer and encouraging touring. Mr. Winship is very active in the good roads movement and will undertake a tour of the state with two automobiles at an early date. T. B. Slade, of Macon, is secretary of the good roads committee, and all of the members are working zealously in the cause.

BONDING COMPANY SUED BY THE CITY FOR $1,172

The city of Atlanta entered suit against the American Bonding company on Wednesday for R. I. Armstrong & Bro., for $1,172.02, alleged to be due on materials furnished by the Armstrong concern to Chester A. Dady, now bankrupt, for the construction of the city disposal plant.

It is alleged that the bonding company agreed to stand responsible for Dady's building operations. It is further alleged that the Armstrong concern furnished the materials in question over a year ago and now seeks payment through suit for same.

Simmons & Simmons, attorneys, represent the city and the Armstrong concern.

DR. TRAVIS B. THAMES DIES AT NEWNAN, GA.

Dr. Travis B. Thames, pastor of the First Baptist church of Newnan, Ga., died late Wednesday afternoon at Newnan, after a short illness. Dr. Thames was in his fifty-ninth year. He was born in Danville, Va., and had preached at that place, in Elizabeth, N. J., and at Chicago. He had frequently delivered sermons in this city where he had many warm friends. The funeral will take place at 4 o'clock this afternoon at Newnan. The body will be taken to Danville, Va., for interment.

REDUCED TO $5 A TON. BEST HIGH GRADE JELLICO COAL. CARROLL & HUNTER.

APPOINT CLARK HOWELL NEGROES URGED SLATON

Eloquently Voice Appreciation of Work Done in Their Interests by The Constitution.

In spite of the fact that Clark Howell was in Florida at the time and had given no intimation that he would allow the use of his name in the senatorial succession connection, Governor Slaton was importuned by a number of the most prominent negroes in the state to appoint him. These men represented all callings and eloquently voiced their appreciation of what Mr. Howell has done for their race in shaping them for better citizenship.

The following extremely interesting letter was sent to Governor Slaton shortly after the death of Senator Bacon:

Governor John M. Slaton, State Capitol, Atlanta—My Dear Governor: From press dispatches and other information we are reliably informed that Senator A. O. Bacon, of this state, is dead.

We, the colored citizens and friends of Hon. Clark Howell, editor of The Constitution, take this method to ask you to appoint Mr. Howell to fill the unexpired term of the distinguished Senator Bacon.

We know Mr. Howell to be capable, honest and true to our section and he, as we do, would like to see justice done to this section and to both races.

The positions he has held, the service he has rendered, the saneness and patience with which he has remained at his post and fought for the highest and best interests of this state and people along all lines, warrant that he be appointed at this time. He seems to have been too modest to put himself upon the people or to work other than when he felt he was serving others.

We believe, dear governor, that you honor this great commonwealth in sending this good citizen, in the very prime of life, who can and will do much in bringing our state to the point where the country expects.

We need not say to you that spectacular methods and tactics count for little or nothing among good and honest people.

We believe the time has come when the honest, upright, law-abiding people in both races should stand together for those high and clean interests that will make our state great in the broadest sense of the term. In many respects we are building on foundations laid by your illustrious fathers. The two races here together will develop the form idea, they will build greater and more substantial cities; they will plead for an education that will make every youth unselfish, decent and useful; they will give stamina and dignity to the home which it deserves. In other words, we are looking for the new south which the illustrious Henry W. Grady prophesied, and there is no better way as we understand to bring about these considerations than to have honest, clean, intelligent, unselfish men in places of honor and trust.

We believe that Clark Howell is as nearly that man as our commonwealth affords.

Therefore we pray you, on behalf of 250,000 honest, struggling colored people of this state, whom we, as bishops, preachers, college presidents, teachers, doctors and other leaders of our people represent, that you appoint Clark Howell to succeed the lamented Senator Bacon.

R. D. Stinson, principal Atlanta Normal and Industrial institute; Henry M. Turner, head A. M. E. church; L. H. Holsey, chairman bishops C. M. E. church; H. H. Proctor, Congregational church; William A. Fountain, president Morris Brown university; P. James Bryant, Wheat Street Baptist church and president Georgia State B. Y. P. U.; P. G. Simmons, president A. M. E. Preachers' Weekly union; Moses Amos, manager Gate City drug store, Atlanta; C. M. Tanner, pastor Big Bethel, Atlanta; C. C. Neal, pastor C. M. E. church; J. S. Flipper, bishop A. M. E. church, Georgia; E. L. Henderson, archdeacon among colored people diocese, Atlanta; John Harmon, Augusta district A. M. E. church; E. H. Oliver, pastor Warren chapel M. E. church; R. V. Branch, pastor Allen Temple A. M. E. church, Atlanta; J. A. Hadley, presiding elder Atlanta district A. M. E. church.

Dr. Hobbs in New York.

After a serious illness of several weeks, Dr. A. G. Hobbs, a well-known physician and eye specialist, of Atlanta, has recovered sufficiently to leave Wednesday for New York. At the end of two months he expects to return to Atlanta to resume his work.

LOCKER CLUB BILLS WILL BE CONSIDERED BY NEXT GRAND JURY

The Fulton county grand jury will be discharged from duty this afternoon.

Pending a final presentment, to be handed on Saturday, the present term probers are through with their work.

Following the refusal of the body to take up the locker club situation, it is not unlikely that the next grand jury will be asked by the solicitor general to look over about twenty indictments against all of the Fulton county locker clubs, which the present grand jury refused to take up.

It is also probable that the next grand jury will be asked to consider these indictments under the guidance of an attorney hired by the Law Enforcement league instead of through the guidance of the solicitor general. Why this move is contemplated by the Law Enforcement league has not been made plain.

The March term grand jury, to be sworn in next Monday, has been drawn. The members have been served with their notices of appointment and told to report to the court the first of next week.

The members of the incoming investigating body are: R. J. Griffin, F. C. Wilkerson, O. H. Hall, W. R. Carroll, A. W. Hodnett, Harry L. Schlesinger, J. L. Waldo, W. M. Brotherton, Craig Cofield, J. R. P. Cochran, George A. Clayton, F. S. Ellis, R. T. Pace, Hugh M. Willett, A. B. Christopher, Herbert E. Choate, N. A. Chastain, W. S. Duncan, George C. Drummond, E. Anthony, John C. Shannon, H. T. Scott, Sr., J. R. Little, John H. Harwell, C. H. Conoly, L. R. Bratton, J. R. Dickey, C. G. Leppold, L. J. Daniel, R. R. Otis, Henry H. Schaul, H. L. Collier, W. A. Noyless, Frank Orme, G. P. Dozier and Kendall Weisiger.

NIGHT SCHOOL COURSE DRAWS MANY TO TECH

A survey this week by President Matheson, of Tech, of the increased scope of the night school work, shows that men and boys are now coming to Tech for free instruction, not only from the central part of the city, but from College Park, Decatur, Inman Park, Howell Mill road and Inman yards.

The night school students this year range in age from 14 years to 43, and there have been men there as old as 60. The attendance now is over 200, the largest in the history of the school, but there is still room for a few more students.

Beauty Doctor Tells Secret

Detroit Beauty Doctor Gives Simple Recipe to Darken Gray Hair and Promote Its Growth.

Miss Alice Whitney, a well-known beauty doctor of Detroit, Mich., recently gave out the following statement: "Anyone can prepare a simple mixture at home, at very little cost, that will darken gray hair, promote its growth and make it soft and glossy. To half a pint of water add 1 oz. of bay rum, a small box of Barbo Compound, and ¼ oz. of glycerine. These ingredients can be bought at any drug store at very little cost. Apply to the hair twice a week until the desired shade is obtained. This will make a gray haired person look twenty years younger. It is also fine to promote the growth of the hair, relieve itching and scalp diseases, and is excellent for dandruff and falling hair.

Teeth Filled 50c Up

Crown and Bridge Work $4

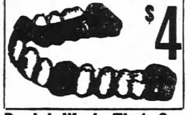

Painless Extraction 50c

The Best Dental Work That Can Be Done

DR. E. G. GRIFFIN'S

GATE CITY DENTAL ROOMS

24½ Whitehall Street - - - Over Brown & Allen's

Telephone Main 1708 Lady Attendant

Open Daily 8 A. M. to 7 P. M.---Sundays 9 A. M. to 1 P. M

At the Lowest Prices That Can Be Made

$15 Gold Dust Plates $10

Our $8 Set of Teeth $5

Examination and Consultation Free

Rubbers

for everybody

Phone us your orders

Byck's

The Housewife

Who deals with the merchant who makes his deliveries in a BUICK TRUCK was not disappointed yesterday.

WOMEN THROWN DOWN BY MACON SNOWBALLERS

Broken Windows, Fist Fights and Injuries Result From Winter Revel.

Macon, Ga., February 25.—(Special.) The heaviest snow Macon has known in years was attended today by scenes that were positively disgraceful. Three hundred Mercer university students lined up on Cherry street and attacked men and women with snowballs whenever they were brave enough to stick their heads out of doors.

Several women who did not take kindly to the sport were thrown down and their faces rubbed in the snow, while the police looked on and offered no resistance, Mayor Smith having told the boys earlier in the day to go as far as they liked, though, of course, he had no idea they would resort to such rough tactics.

Street cars, automobiles and drays were attacked, car windows and automobile wind shields being broken in numerous instances.

Ten fist fights occurred on Cherry street, right in the heart of the business district in the course of an hour, and one man held the crowd of three hundred students at bay with a rifle, threatening to shoot if a single snowball was thrown at him. Not a shot was fired, nor a snowball thrown.

The snowballers completely demoralized business during the day, many of those who might have ventured out on the street being afraid to do so.

Business men are to lay a complaint before the mayor in the morning, claiming that the sport has been carried too far. Among the chief complainants are coal dealers and draymen. Several negro drivers were driven from their wagons, and in several cases they suffered injuries from iced snowballs. Three were taken to the hospital to have their faces sewed up.

At 6 o'clock tonight the snow fall here had been six inches, and it was still snowing as hard as ever. The local weather man said there would be no change in temperature during the night, and it would probably snow all night long.

For the first time in the history of Macon, as far as anyone can remember, the local street car company was compelled to use snow plows to keep their tracks open for traffic. Street car schedules have been demoralized, but the service has not yet been tied up.

IF CONSTIPATED OR BILIOUS--"CASCARETS"

For Sick Headache, Sour Stomach, Sluggish Liver and Bowels.

Get a 10-cent box.

Take a Cascaret tonight to cleanse your Liver, Stomach and Bowels, and you will surely feel great by morning. You men and women who have headache, coated tongue, can't sleep, are bilious, nervous, upset, bothered with a sick, gassy, disordered stomach, or have backache and feel all worn out. Are you keeping your bowels clean with Cascarets—or merely forcing a passageway every few days with salts, cathartic pills or castor oil?

Cascarets immediately cleanse and regulate the stomach, remove the sour, undigested and fermenting food and foul gases; take the excess bile from the liver and carry off the constipated waste matter and poison from the intestines and bowels.

Remember, a Cascaret tonight will straighten you out by morning. A 10-cent box from your druggist means healthy bowel action; a clear head and cheerfulness for months. Don't forget the children.

A Few Weeks Hence

the sale direct to the public of the new Encyclopaedia Britannica will be discontinued and the present prices withdrawn. $29 to $50 will then be added to the price, according to the binding. NOW—is the best time to subscribe.

If You Are Going Abroad

or expect to travel anywhere or wish merely to read about other lands and peoples,

Let the new

Encyclopaedia Britannica

help you

Before you start, plan your trip from the excellent maps; learn from the new Britannica the things to see in each place you visit; read on local art, architecture, and literary, historical and biographical associations.

The Britannica in Actual Use

The Rev. Dr. George R. Van DeWater, St. Andrew's Church, New York City, writes: "I have recently had occasion to look up South America with a view to obtaining needed information for a proposed tour, and I found all that I wanted to know and found it readily."

A travelling man, A. G. Hambrock, Secretary of the Retail Merchants' Association of Illinois, says: "While travelling I carry a volume with me and find it a splendid companion. The Britannica certainly has made a friend and a 'booster' in me."

And Dr. George M. Gould, Ithaca, N. Y., wrote: "The only book that I am taking with me on a three months' vacation is the eleventh edition of the Encyclopaedia Britannica."

On the trip, keep yourself posted. A volume of the Encyclopaedia Britannica can be carried in a grip, and a whole set in a small trunk. A single volume is light and handy enough to hold or read on cars or ship. Get authoritative, exact, interesting information when you want it.

After the trip, clarify your impressions, take stock, by going over the same ground in the Encyclopaedia Britannica.

If You Cannot Travel, But Want To,

it is practicable to get much of the change and most of the cultural value of "going abroad" by a reading journey through the 28,150 pages of the Britannica. Without travel's inconvenience and expense, you get in the Britannica descriptions and criticisms of the places you would like to see or have heard about, from guides far more expert than you could get in Rome or Florence by the day.

If You Have to Travel, and Don't Enjoy It,

a handy volume of the Britannica in your suit-case will give you as interesting reading as any magazine—and far better written and more valuable; and it will give you, for travelling companions, the successful, interesting men and women of the whole world.

Everything About This Busy World of Ours

For planning or accomplishing anything else—getting there in business or professional or home life—the Britannica is the "only Encyclopaedia worth having." For expert advice on what are the important things in work, study or play as well as the important things to see in Paris or St. Petersburg, or anywhere in the whole world, it is the most valuable aid. This never-failing guide in every activity of life contains 44,000,000 words, in 40,000 articles by 1,500 contributors chosen from the entire world. By the use of India paper this great body of information is presented in 29 slim, elegant volumes which occupy less than 3 feet on a book shelf.

NOW Is the Time to Investigate

Now the Encyclopaedia Britannica is sold on monthly payments, which will soon be withdrawn, and for a small total price, which will soon be increased.

Sign and mail the attached coupon.

Manager, ENCYCLOPAEDIA BRITANNICA
120 West 32nd Street, New York
Please send me by mail your large prospectus
Name........
Occupation........
Address........

THE CONSTITUTION

Established 1868.
THE STANDARD SOUTHERN NEWSPAPER

Published Daily, Sunday, Tri-Weekly

CLARK HOWELL,
Editor and General Manager.
W. L. HALSTEAD,
Business Manager.
Directors: Clark Howell, Roby Robinson, Albert Howell, Jr., E. R. Black, H. W. Grady.

Entered at the postoffice at Atlanta as second-class mail matter.

POSTAGE RATES:
United States and Mexico.
10 to 12-page papers, 1c; 12 to 24-page papers, 2c; 24 to 36-page papers, 3c; 36 to 56-page papers, 5c.

ATLANTA, GA., February 26, 1914.

SUBSCRIPTION RATES:
By Mail in the United States and Mexico.
(Payable invariably in advance.)

	1 mo.	6 mo.	12 mo.
Daily and Sunday	60c	$3.25	$6.00
Daily	50c	2.25	4.00
Sunday	...	1.25	2.00
Tri-Weekly	...	....	1.00

By Carrier.
In Atlanta 55 cents per month or 12 cents per week. Outside of Atlanta 60 cents per month or 14 cents per week.

J. R. HOLLIDAY, Constitution Building, sole Advertising Manager for all territory outside Atlanta.

The address of the Washington Bureau is No. 1727 S Street, N. W., Mr. John Corrigan, Jr. staff correspondent, in charge.

THE CONSTITUTION is on sale in New York city by 2 p. m. the day after issue. It can be had : Hotaling's Newsstands, Broadway and Forty-second street (Times building corner); Thirty-eighth street and Broadway and Twenty-ninth street and Broadway.

The Constitution is not responsible for advance payments to out-of-town local carriers, dealers or agents.

SENATOR W. S. WEST.

The appointment by Governor Slaton of W. S. West, of Lowndes county, to fill the unexpired term of the late United States Senator A. O. Bacon is a recognition of signal achievement in the public service and of peculiar personal fitness. Colonel West is essentially of the self-made type of man, robust in intiative, liberal in mind, vigorous in action. He stands in the front rank of the men who have wrought nobly for the phenomenal development of southwest Georgia during the past two decades. One of the latest tributes to his civic activity was the instrumental part he played in the establishment of the South Georgia Normal college at Valdosta, giving educational facilities to hundreds of young women from the south Georgia section.

His political record is one of consistent accomplishment, popularity and progress. He served long and with distinction in the state house of representatives. It speaks volumes for the esteem in which he is held in that when he was elected to the state senate he was chosen president of that body. He has ever been a friend to constructive legislation, faithful to public trust.

Indubitably, if the principle of geographical representation is to hold at all in American politics, it was due that south Georgia should have received the senatorship. Not for many years has a United States senator been elected or appointed from that part of the state. Common justice and the ordinary amenities of the occasion demanded the selection of a man from the wiregrass, that portion of the state which has made more proportionate progress in the past twenty years than any other part of Georgia.

The governor would have made no mistake had he appointed any of the several distinguished south Georgians whose names were presented for his consideration. Of the list every man occupied a unique place in the current history of the state, and any one of them would have represented the state with distinction and ability.

No doubt a consideration largely controlling the appointment of the successful candidate was his close personal relations with the governor and to a great extent the sense of obligation felt by the governor for a marked act of friendship on the part of Mr. West when he withdrew from the contest for the governorship two years ago in behalf of Mr. Slaton. In itself this would not have been enough to have justified an appointment to the senatorship, but when taken in consideration with Mr. West's eminent fitness for the place, and the fact that he hales from the heart of the wiregrass, unquestionably contributed to the governor's decision—and the people will think more of the governor for not being impervious to the sense of personal obligation.

Senator West goes to Washington well qualified to participate in important legislation now pending. He will, of course, cordially support the policies of the administration, and he will serve the state and the country in a manner worthy of the best ideals of both.

A SHAME AND DISGRACE.

The conditions at Grady hospital, as told the board of trustees by Superintendent Summerall, ought to blister into action the civic conscience of this city. The Grady has only thirty-four nurses, including night and day shifts. The superintendent says the hospital should have at least seventy-five nurses. These he could secure and retain easily but for sheer lack of accommodation. The conditions in many of the wards are disgraceful. There is constant congestion and threat of breakdown in efficiency from lack of the proper sort of facilities.

The tale of neglect at Grady is nothing new. The Constitution has been hammering the subject for several years. Superintendent Summerall has dinned the story into the ears of the public and the trustees. The latter are faithful and efficient, but helpless against the apparently incurable official parsimony and short sight of a rich and up-to-date city.

Conditions at Grady should be remedied and at once. It is the one municipal hospital. It is doing a splendid work. It stands between death and disease for many of the worthiest people in Atlanta. The superintendent, the staff and the trustees have about reached the limit of their resourcefulness.

THE CASE OF BECKER.

The decision of the court of appeals of New York in the case of Lieutenant Charles Becker, accused of instigating the murder of Herman Rosenthal, ought to drive home a significant precedent in the criminal jurisprudence of this country.

By a practically unanimous verdict, the court annuls the conviction of Becker and gives him another hearing upon the count that he did not have a fair trial.

It analyzes the low moral standing of the principal witnesses against him.

It declares that time and again the presiding judge erred in suppressing admissible evidence for the defendant.

The decision plants itself, broadly, upon the immutable Roman and Anglo-Saxon legal principle—

That if the atmosphere of a trial or its controlling circumstances are such as to produce bias or inflame prejudice, the accused shall have the benefit of the doubt. It is, or should be, axiomatic and impelling, that at every turn, under every condition, an environment of perfect fairness surround and characterize the trial.

Justice is built upon the theory that a man is innocent until his guilt shall have been established.

Justice does not contemplate passion.

Justice does not comprehend obscure evidence, or evidence from dubious sources, especially where that evidence shall be substantiated by indirect circumstances only.

The court did not attempt to settle the guilt or the innocence of Becker.

Its mandate says only that he has not had a fair trial.

It decrees that he must have a fair trial.

Our judicial and legal machinery is, at best, an insecure, an arbitrary and a very fallible factor.

But we should at least make it positive that so far as human judgment goes innocence shall not suffer for guilt, nor doubt linger that verdicts are dictated by prejudice.

Once we strike this principle from our procedure we bid farewell to equity and the chief pillar of civilization.

THE BANKS RESPOND.

The organization of the new currency system announces that banks representing 99.75 per cent of the national banking capital of the country have applied for admission under the Glass-Owens law. The response from trust companies and private banks has been equally emphatic. The negligible number of banks declining assign their reasons to causes entirely outside the virtues and advantages of the new law.

The virtual unanimity of the banking institutions of the country is significant in two directions:

It is a conclusive answer to the pessimism of those who declared that the banks of the nation would invalidate the new law by opposing it.

It is final indication that capital in America sees ahead one of the most prosperous periods in the country's history, and that it is minded to be duly prepared to reap the attendant harvest.

Of course, the receptivity of the banks is largely due to the missionary work done by McAdoo and Houston on their national tour of investigation. These men carried conviction wherever they went and dissipated the lingering remnants of doubt or misgiving.

But it is important to remember that banks of national prominence had asked permission to qualify long before the committee launched its tour. The deciding argument with the financiers is, therefore, that of profit and expediency.

All of which means that, in all probability, by the time the crop-moving season moves around we shall have installed and smoothly working one of the best and most approved currency systems in the world, panic-proof and sufficiently elastic for sound business.

And that, in turn, the bases of prosperity being sound, signifies a season of affluence which should establish new high records in America's history.

We have to call attention to the fact that Georgia has the very whitest brand of snow before George Bailey claims it for Texas. But George will add a red-headed halo to all that falls his way.

Perhaps Mr. Sulzer thinks that if he gets his job back he can demonstrate to Murphy that he can be other kinds of a governor than "a 'ell of a one."

It is said that Standard Oil has a sixty-year agreement with China. Will it take it that long to own the country?

General Diaz may write for magazines. Not so dangerous a business as standing over them at home.

Huerta is presiding at banquets. Talk is all he can afford, and there's where he has an excuse for it.

Mr. Bryan merely smiles at their efforts to make a small hot bird of the placid Dove of Peace.

Just from Georgia

By FRANK L. STANTON

The Colonel's Snow-Dream.

"Fine day," said the old Colonel, stirring his toddy, and glancing over the snow-deep roofs. "It takes me back—to the old Virginia hills, and sets me dreaming the only dreams that ever came true!

"How would you like, old boy, to go back to a day like this some forty year ago—there, at the old home-place, in the snowy valley, where we took the harvest-wagon off the wheels and put skids under it, and piled the straw in, and—let me see: There were six ruddy-cheeked girls and just as many boys, and we went skidding over the snowlands to the jingling of bells and the music of merry voices—laughter and song and all the wild delight of youth with life before it!

"And—the big, white house in the distance, with the broad fireplace of the great oak logs, sending the red sparks flying up the chimney, and the ample windows where the firelight twinkled welcome o'er the snow! And wasn't it a hearty, 'homey' welcome? And, as we shook the snow from our caps and cloaks it wasn't long before we heard the old-time fiddlers calling the figures of the dance, and 'twas 'Swing yo' pardners!' And what an 'Ole Ferginny Reel' we made of it! What a dance-wild time it was in the old home-hall!"

"Colonel," I interrupted, "you've forgotten to fill your glass again?"

"Ah, well!" sighed the Colonel, "that's all I HAVE forgotten! I was just about to remind you of the dinner—the spareribs and backbone—the country sausage—the home-cured hams—the— Oh, well, fill up! Isn't it fine old-fashioned weather? Thank God for the dear old dreams the snow brings!"

* * * * *

A Day for a Gabled Inn.

I.

"What joy for a day like this may be,
With bread for the weans to win?"
But he smacked his lips, and he says, says he:
"'Tis a day for a gabled inn!
And we'll say, in an inn like that, we rest,
And you'll be landlord, and I'll be guest!

II.

"When the wind shakes the outer door we'll say:
'From a snowbound world and dim
'Tis a timely traveler come our way,—
Make room at the hearth for him!'
And take you his hat and cloak, and fill
The bowl whose bubbles shall cheer us still!

III.

"And Falstaff—'Jack,' of the days of old—
He, too, shall take his place,
And he shall not lack for a pint of sack
To redden his round, fat face.
And Bardolph—he of the crimson nose,
A toast to his master shall propose.

IV.

"Beakers of joy for a day like this!
Give us a world of snow!
To the sweetheart-loves and dreams we miss!
Clink cups to the Long Ago!
The gods be thanked for the joys we win,
Snowbound in the warmth of a gabled inn!"

* * * * *

Maxims on the Road.

Quit prophesyin' the end o' the world and help it to live a little longer.

When it comes to choosing between new brands of trouble, for the Lord's sake have another engagement!

Even old Satan can't please 'em all. Some will want a private fire, with a gridiron fence around it.

When the fire burns low pile your troubles on it and start a bigger blaze than ever.

* * * * *

His Wintry Thought.

What mercy Providence doth give
To all beneath the sky:
He even lets the coal trust live
Until it's time to die.
But I'm not asking for my share
Its warmth of welcome over there!

* * * * *

Playing Lawyer.

The Fredonia Herald tells this lawyer story:

"What is that little boy crying about?" asked the benevolent old lady of the ragged boy.

"Dat other kid swiped his candy," was the response.

"But how is it that you have the candy now?"

"Sure I got de candy now. I'm de little kid's lawyer."

* * * * *

No Wonder He Weakened.

"To demonstrate the enterprise and patriotism of this community," says an editor, "we have been asked to enlarge the paper for the reason that in its present size it takes too many of them to go 'round when a subscriber wants to 'paper' his house against the cold!"

* * * * *

By the Fireside.

Thankful for fire in this world
As blizzard-winds sweep by,
But heaven forbid that in the next
It keep us hopping high!

* * * * *

One Lesson of the Snow.

"Dar's all sorts er lessons in a snowstorm," said Br'er Williams, as he "dusted" the flakes from his old fur cap; "all sorts er lessons fer you shiverin' sinners, but I'm too col' ter thaw 'em out er my wisdom-brain fer yo' enlightnin'—onless I had a sarchin' dram ter loosen my j'ints; but I'll take time ter say dis much ter you: Watch yo' ways, whar you gwine, an' keep dis word befo' yo' eyes: I never has seen de devil in a snowstorm!"

* * * * *

Another Life-Lesson.

"So far as known," says The Adams Enterprise, "only one mule offered objections to converting the wagon into a sleigh and wearing clanking cowbells on its neck. The wagon, and its owner haven't come down yet, and we can't say just how high they went; but the mule is safe and serene. Thus it is with life: The old timers kick at everything new!"

A Rainy Day.

I.

Somehow it always sems to me
A rainy day is good to be—
A day when there is naught to do
But rummage one's own home-place through,
Attic to cellar—searching away
For half-lost things on a rainy day.

II.

In trunks with locks covered with rust
We delve with vim in grime and dust,
Elate, when lo! we run across
Scissors or thimble—some like loss—
And letters, too, hid in old books,
Or closeted in cob-webbed nooks.

III.

The old wardrobe, now dim-secluded,
Creaks its doors when'er intruded,
For it holds what grandmother wore—
The wedding gown, gloves, ancient store—
Head-dress, mantilla, a tilting hoop-skirt—
All, with grandfather's lace-ruffled shirt.

IV.

Long have they lain there—relics of old!
Forgotten? and yet each silken fold
Once so treasured and safe put away
From prying eyes—for this rainy day!
So gently we muse and wonder how
The future may smile upon use now.

V.

And somehow it always seems to me
That these rainy days are good to be—
To us child-women are treasure-troves
Of vanished dreams—of olden loves
When naught there is to hinder our way
From rummaging on a rainy day.
—AUGUSTA WALL.

Efficient Housekeeping

By HENRIETTA D. GRAUEL.
Domestic Science Lecturer.

Recipes for Dainty Salads.

Salads are the most appetizing additions one can make to the daily bill of fare. A rich dressing makes their food value high and the succulent vegetables, that usually compose them, furnish the minerals our systems need.

It is only a matter of practice for any one to produce a smooth dressing, but for those who have no time for the blending, mixing and beating of eggs and oils there are a host of ready made dressings that more than equal the average home-made article.

The following salad mixtures will afford satisfaction when blended with a fine mayonnaise or a French dressing. They are pungent, rich and should tempt the most jaded appetite.

Molded Tomatoes: Chop celery fine and season it with salt and pepper. Scoop out the inside of small tomatoes, remove the seed and chop this and mix with the celery and salad dressing. Fill the tomatoes with this and place on a heap of shredded lettuce with a spoonful of dressing.

Chorus Girl Salad: Dice enough lobster meat to fill a pint measure and chop a few mushrooms and cut some water cress fine. Mix this together and season very delicately with celery salt and white pepper. Sprinkle about ten drops of vinegar over all and cover for twenty minutes. When ready to serve place a head lettuce leaf on an individual salad platter and on it put a spoonful of the salad. Masque this with rich salad dressing. Garnish each plate with olives stuffed with capers or pimentos and curled celery and lobster claws.

Popular Salad: This is of opple and celery. Chop celery and add chopped nut meats and as much diced apple as will equal the amount of the above. Mix with dressing and serve in apple shells or as you like.

Beets and Potatoes: Dice these cold boiled vegetables or cut them in strips with a vegetable cutter. Put the potatoes into the dressing at once and the beets into spiced vinegar when serving dish alternately.

Cabbage Salad for Men: Dice some bacon and fry it until brown and crisp, add a cup of vinegar and salt and pepper to season. Bring to boil and pour at once over shredded cabbage. Have this very cold when serving it.

Ladies' Cabbage Salad: Chop the cabbage very fine and salt it. Whip a half pint of cream and add four tablespoons of powdered sugar to it. Sprinkle a tablespoon of vinegar over the cabbage, then pour on this sweetened cream. Mix, chill and serve.

Cauliflower Salad: Flowerets of cold cauliflower dipped in dressing and placed in center of salad dish and garnished with diced or fancy cut beets.

French Cucumber Salad: Slice the cucumbers and soak them in salted ice water for several ours, slice tender onions also and mix them together. Serve on cress with mayonnaise.

New Orleans Salad: Boil tender okra until well done, drain and chill. Dip small sweet peppers in boiling fat, and cut the skin into match-like strips. Mix pepper and okra together, cover with rich dressing and serve with fowl or fish. The peppers may be sliced and soaked in salt water and then fried in butter if it is not convenient to fry them as directed.

WHALES.

By GEORGE FITCH,
Author of "At Good Old Siwash."

The whale is a seagoing animal and is the largest thing that man is able to kill.

The whale does not live in rivers and lakes, owing to their lack of elbow room. His home is in the middle of the ocean. He is born at sea and he does not leave the ocean during his life, even to go into dry dock and have the barnacles scraped off his bottom.

A large whale is eighty feet long and has a tail and fins big enough to spank a schooner severely. He is one-third head. Viewing the vast and commodious forehead of the whale, the observer is likely to be impressed with the size of the thinking apparatus which it must contain. This is unnecessary, however. The whale has many large empty rooms to let in his skull and cannot be trained to do even the simplest tricks. The whale is shaped like a fish but breathes with lungs. This was an oversight of Nature when she designed the whale, for eventually when he comes to the surface to breathe he is stabbed with a twenty-five pound harpoon fired from a cannon by a coarse man in hip boots, and is cut up into fine pieces and boiled for his oil. For many years whales lighted the world, but since petroleum has been doled out to mankind, by the trust he has been relieved of this job. Besides furnishing oil, the whale exercises a great influence over the design of women by furnishing whalebone with which corsets are reinforced.

The whale has a mouth almost as large as a union station, but no throat at all to speak of. If he were to swallow a meal as carelessly as a hurried business man in a lunch counter, he would choke to death. He lives on tiny fish and sea life, which he gulps in a hundred gallons at a time, strains

Like the North Pacific fire department.

through his whalebone section and swallows, blowing the surplus water through a spout in a way which makes him look like the north Pacific fire department.

Whales have never been caught with a hook and line, but a good many of them have barely escaped by breaking away in the rivers and streams of many countries.

An Imprudent Man.

(From The Chicago Record-Herald.)

Governor Ferris, of Michigan, says girls are little wild brutes. He must intend to retire from politics before the girls get a chance to vote in Michigan.

What Next?

(From The Washington Star.)

Instead of being a lion hunter Colonel Roosevelt in South America is a snake charmer.

The Great Trials of History

TRIAL OF HERR MOST.

During the last quarter of the nineteenth century a trial that was very much discussed —on account of the elements of sensation about it—was the prosecution of Herr Johann Most and his German paper called "The Freiheit." Most was the editor and proprietor of the paper, which was printed in London, and it was claimed that he had endeavored to incite persons in Germany and in foreign countries to assassinate their rulers, and also with having published a false and malicious libel concerning the late emperor of Russia, and with inciting evil-disposed persons to murder the reigning sovereigns of Russia.

The case was brought to trial on May 25, 1881. The attorney general, in opening the case, said the question to be tried was whether articles of such a nature as that published by the defendant could be printed with impunity. That Most was the writer of the articles in the paper was not disputed. Prior to the publishing of the articles in question attempts had been made upon the lives of two emperors of Europe. On the 13th of March the Emperor of Russia was murdered, and no argument could be allowed to maintain the justice of the murder.

The court held that the editor had the right to express his views in relation to political matters, but the question for the jury was whether the prisoner had not exceeded the limit which the law of Germany allowed.

The article complained of was, in part, as follows: "Triumph—Triumph—at last! The word of the poet is fulfilled—one of the most horrible tyrants of Europe, whose destruction has long been sworn, and before whose withering and revengeful wrath countless heroes and heroines of the Russian people sunk into the grave or the prison—the Emperor of Russia is no more. Could only one such cowardly ragamuffin be destroyed per month, there would be slight desire in the future to play at monarchy."

There were other articles published in Most's paper, and the assassin Rousakoff was described as a person who ought never to be spoken of but with reverence. Another article commenced: "Who could be scoundrel enough to bewail the death of such a beast?" And still another article spoke of the Emperor of Germany as "the cruel grapeshot Prince of Prussia," and suggested that he ought to share the fate of the Emperor of Russia.

At the trial many witnesses were examined. Those who had read the articles and those who had sold the papers. Most claimed, when he was arrested and his property seized, that it was not his exclusive property, but that it belonged to an association of persons of whom he was one.

The lord chief justice, in summing up the case, said that the prisoner was indicted for having in effect done two things—first, for what was called a common law libel; second, for having broken the special provisions of the act of parliament.

The jury retired at 5:30 o'clock, and after an absence of twenty minutes, returned a verdict of guilty upon the whole of the counts, the jury stating that they desired to recommend the prisoner to mercy on the ground that he was a foreigner. The sentence was postponed pending arguments on the point of law. These were heard on June 18 and the conviction was affirmed.

On June 29 sentence was pronounced by Lord Coleridge. He said in part: "Johann Most, you have been found guilty by the jury of two separate offenses—one for the publication of a scandalous libel, which is punishable by the law of this country, because it is an attack upon the characters of other friendly sovereigns in amity with the ruler of this country; and more than this, you have been found guilty of a willful, knowing, deliberate intention to incite to murder, and to that offense the parliament of England has of late years affixed a graver punishment—it has affixed the punishment of hard labor in addition to imprisonment, or a period of penal servitude." The sentence was imprisonment at hard labor for sixteen months.

After he had served his term Most emigrated to New York, where he again started the publication of "Die Freiheit," and in 1886 and again in 1887 he was tried and imprisoned for inciting to violence. After President McKinley's assassination he was arrested for publishing a seditious editorial and was sentenced to one year's imprisonment. He was sent to the New York penitentiary in 1902. Most died while on a visit to Cleveland on March 17, 1906.

A Poet Laureate Who "Improved" on Shakespeare.

(From The Kansas City Star.)

It is a matter of surprise," says E. H. Sothern, "to discover that William Shakespeare was almost entirely unknown in England fifty years after his death. This can be understood in a measure when it is known that in the first edition of his works, published in 1616, and the second in 1632, that little more than sixteen hundred copies of the plays had been printed. All of these volumes were, of course, to be found in the hands of students and in noblemen's houses. Shakespeare had not been dead fifty years when Dryden mentioned 'that the plays of Shakespeare had become a little obsolete.' Not only that, but the editors of his works in the latter part of the seventeenth century, namely, Pope and Johnson, were extremely censorious. Nathum Tate was the poet laurete of the time succeeding Shadwell. Tate thought so poorly of Shakespeare's work that he attempted to rewrite them. John Boteler, a literary man of the time, wrote to Tate: 'Once upon a time there was a great man called Shakespeare who wrote a thing called 'Lear;' a great genius such as you are, might make it into a play.' As Tate up to that time had probably not heard of Shakespeare, he forthwith got ahold of a copy of 'Lear,' and proceeded to make it into a play, and published it in 1699. He dedicated his work to his friend Boteler. He wrote that he found the play a 'heap of jewels unstrung and unpolished, yet so dazzling in their disorder that I soon perceived that I had seized a treasure. It was my good fortune to light on one expedient to rectify what was wanting in the regularity and probability of the tale.' I have read Tate's version and instead of finding it a heap of jewels, discovered it to be a mountain of rubbish."

A Story of the Moment

By WALT MASON,
The Famous Prose Poet.

MEN WHO DO THINGS.

"I grow weary of reading of men who do things," observed the professor, as he laid aside a magazine. "The public prints are full of stories glorifying such men, and when you analyze them you find that their actions were all selfish. 'Doing things' in this country usually means acquiring a huge fortune in a short time. Helping others is the true achievement. Unless we help others our triumps are vain and empty."

"That's all well in theory, professor," said the low browed man, "but it's like a lot of other things—it doesn't work out well in practice. I was thinking just this morning that most of my troubles have come from helping others. All my life I've been handing out assistance to my neighbors, in one way or another, and that is why my name is Mudd now that I am stricken in years.

"I have always championed the cause of the unfortunate, whether they were human beings or dumb brutes. According to the books, the man who does that sort of thing should live happy ever after, but something unpleasant happens to me every time I go on an errand of mercy. Last summer there was a stray dog hanging around the neighborhood, and it couldn't find the word 'Welcome' on any doormat. I saw women chasing it out of their dooryards with broom, and men throwing bricks at it, until my heart ached for the unfortunate critter. So I made up my mind to give it a haven of rest in the cow barn. The next time the dog came snooping around I called it to me, and said, 'Come, rest in this bosom, my own stricken pup,' and tied it in the barn. Well, that dog had mange or seven year itch, or some disease of that sort, and it spread to all the cows, and if you could have seen those wretched animals standing on end in an effort to rub their backs against the ridgepole of the barn, you couldn't have restrained your tears.

"Aunt Julia mixed up two gallons of ointment for the itch, and I had to rub it into those cows, from the tips of their horns to the ends of their tails, and the remarks I made concerning homeless dogs brought some of the neighbors over with a threat that if I didn't use denatured language in my eulogies, they would send for the police. I had to grease the cows five times before they got rid of the disease, and they fell off in their milk so much that we had to drop half our customers, and Aunt Julia acted a good deal like that Japanese volcano which covered the surrounding landscape with boiling lava and melted brimstone.

"The other day I saw old Doolittle trying to load a big trunk into his spring wagon. I watched him wrestling around and breaking his suspenders until I couldn't stand it any longer, and then I went over and offered to help him. I believe the trunk was filled with sad irons and lead clock weights. It weighed more than an ordinary hardware store. We both hoisted on it, but whenever we'd get an edge of it into the wagon, the horse would move ahead a step, and pull the wagon from under it. At last we got the trunk fairly started into the wagon box, and then Doolittle told me to hang on, and he'd go and hold the horse. So he rushed forward, but the horse was too quick for him; and jerked the wagon forward. The trunk came down on my feet, and those organs have never been the same since. For three weeks I walked on my hands and knees, and all because I was so anxious to help others.

"I have just about come to the conclusion that the wise man helps himself, and lets the man next door saw his wood himself. Shakespeare or Milton or some other wise old guy said that every great gent should kill his own snakes, and a truer word was never spoken. But I have such a sympathetic heart I know I'll never stick to a good resolution. The next time I see Doolittle trying to kill a rooster I'll go over and offer to help him, and he'll hit me on the side of the head with the ax, instead of killing the bird. There's no use talking, professor—"

"I quite agree with you," interrupted the professor, "It would be a great relief to your friends if you would live up to that."

Handicaps to Alaska's Progress.

(From "Alaska—A Future Empire," by Ed. H. Thomas, in the American Review of Reviews for January.)

While Alaska is an empire in the making, progress has been greatly retarded. The physical forces are at work. Men are there, and industry is established. Nature has lavished wealth on the region, but gloom, discouragement, and stagnation sit in the places of activity, prosperity, and happiness.

Man has not been in harmony with his environment. Political conditions have disturbed the balance and readjustment has not yet begun.

There is a big task ahead, and it is no theorist's job. Practical minds are needed. There has been a lot of long-distance doctoring, but the patient has grown worse and worse under the absent treatment prescribed. Real medicine is needed.

In July last a Norwegian ship unloaded a cargo of coal from Australia at Unalaska for the United States vessels doing patrol and revenue-cutter service in the north. Yet Captain Pond, then of the Buffalo, after testing Matanuska coal, said it was better than the best Welsh product and far superior to Pocahontas.

Last year Alaska produced 29,230,491 pounds of copper and all of the ore, some fifty ship-loads, was smelted at Tacoma, instead of in Alaska, some of it with coke from Australia. Yet the Bering river coal makes superior coke, and this coal and all of this copper ore lies within a very short radius, of which Cordova is the center.

In short, all industry in Alaska is under handicap. Settlement is under a similar handicap, for it, too, depends upon some solution of our public-domain problems.

Land classification must precede every other move if we are to work out a public-land policy which will encourage development. Coal lands, oil lands, agricultural lands, mineral lands, and forest lands must go through the process of segregation, but these seem to be unimportant details to some of the gentlemen now engaged in evolving measures designed to cure Alaska's ills.

But there will be no cure-all discovered. Relief must come through orderly progress. A right beginning should be made and progress should be step by step.

With a total of 65,000 men, women and children, whites, Eskimos, and Indians, producing above $40,000,000 per year, Alaska shows itself well worth proper attention and proper consideration at the hands of those who have been entrusted with the future of this great estate.

Student of Nature.

(From London Tit-Bits.)

"Thanks," said the tragedian, setting down his glass and absent-mindedly pocketing my change, which lay upon the bar between us. "Many thanks for your good opinion. I always study from Nature—from Nature, sir. In my acting you see reflected Nature herself."

"Try this cigar," said an admirer of Nature, reverently. "Now, where did you study that expression of intense surprise that you assume in the second act?"

"From Nature, sir; from Nature. To secure that expression I asked an intimate personal friend to lend me five pounds. He refused. This caused me no surprise. I tried several more. Finally, I struck one who was willing to oblige me, and, as he handed me the money, I studied in the glass the expression of my own face. I saw there surprise, but it was not what I wanted. It was alloyed with suspicion that the sovereigns might be bad. I was in despair."

"Well?" said the other, breathlessly.

"Then an idea struck me. I resolved upon a desperate course. I returned the five pounds to my friend the next day, and on his astounded countenance I saw the expression I was in search of. Yes, thank you, a small whisky as before."

Mrs. W. S. West, Her Young Son and Their Beautiful Home

MRS. W. S. WEST, Valdosta.

The home of Senator and Mrs. William S. West, in Valdosta, is one of the handsomest in the state, and is noted for its hospitality. Mrs. West is a charming woman, who graces and adorns the social life of her section. William S. West, Jr., is the pride of his parents' hearts.

W. S. WEST, JR., Valdosta.

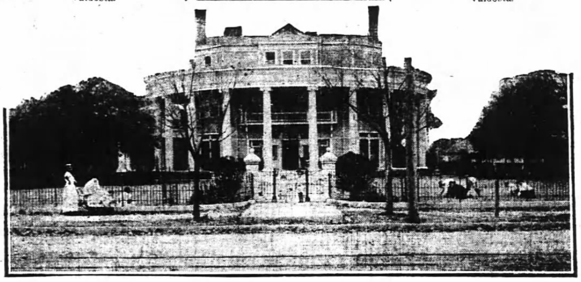

W. S. WEST NAMED TO SUCCEED BACON

Continued From Page One.

he will tender me the unexpired term of Senator Bacon. I consider it not only a great compliment to myself, but more especially to the section of the state from which I come. It has been many, many years since south Georgia has had a representative in the senate of the United States. I mean by that the real southern section of the state which, as the records will show, has made the most rapid progress of any part of the state during the past twenty years.

"I am aware of the fact that many distinguished men in my part of the state were urged for this appointment, and I am frank to say that if the governor had seen fit to appoint anyone of the names presented to him I would have very cordially approved the appointment. The governor could have made no mistake in naming any one of the large number of representative Georgians presented to his consideration.

"Now, that the matter has been settled, it is in order for me to say that I am very cordially in sympathy with the policy of President Wilson and his administration. No member of the senate will be more earnest than I will be in sustaining our great president and the policies of his administration. I am committed to nothing on earth but to what I believe to be the conscientious discharge of my duty, and I consider that it is the first duty of every democrat to stand baok of the president in the fight he is making for the principles upon which rest the very life of our party. I shall co-operate with him to the very best of my ability.

"As regards the various appointments that may come under my consideration, I think it also proper that I should say in this connection that I shall regard the sentimental consideration carried in the recommendations of the distinguished senator whom I have been named to succeed. Where it appears that Senator Bacon is on record as having favored any specific appointment in my part of the state, I will consider it a moral obligation on my part to do just what he would have done had he lived, and it goes without saying that without having heard a word from Mr. Boifeuillet, or from anybody else on the subject, I will esteem it a privilege and an honor to tender to Mr. Boifeuillet the same position under me that he held for so long under Senator Bacon."

Sketch of New Senator.

The following sketch of Colonel West was written by the late C. R. Pendleton, editor of The Macon Telegraph, and appeared in "Men of Mark in Georgia:"

"William Stanley West, the oldest surviving son of James and Mary A. West, is a leading member of the Lowndes county bar, with residence and office in the city of Valdosta. He was born in Marion county, Georgia, August 23, 1849; was educated in Mercer university, where he graduated with the degree of bachelor of arts, subsequently receiving the degree of master of arts from the same institution, completing his education when he was 33 years of age. While a student there he was honored with the presidency of the Ciceronian Literary society and was anniversarian of that society in 1880.

"In the early portion of his business life he was engaged in teaching, continuing in this occupation for some time after leaving college. He was then identified with sawmilling and lumbering interests, as well as other enterprises, after which he graduated in the law department of Mercer university, and was admitted to the bar upon completing his course. He located in Valdosta, where he soon demonstrated his ability as an attorney and counsellor at law, and won a high standing at the bar.

Interest in Public Affairs.

Mr. West has always taken a keen interest in public affairs, and has been for years recognized as one of the active democratic workers and leaders in Georgia. From 1892 to 1897 he served as a member of the lower house of the state legislature, and in 1898-99 was a member of the state senate. In 1900 he declined a return to the lower houe, but was elected to that body in 1902 and served until 1904. In 1905-06 he was again returned to the state senate without opposition, and was elected president of that body. In 1908 he was sent as a delegate-at-large from the state of Georgia to the national democratic convention, held at Denver, Col. When he first entered the legislature, in 1892, he introduced the bill providing for uniform system of textbooks in the common schools of the state, which was one of the most important measures he ever championed. While he continued to introduce this bill at each successive term of the legislature, it was opposed with such stubborness at each session that it did not finally pass both houses until 1903. He also introduced the bill looking to the erection of a new passenger station for the Western and Atlantic railroad in Atlanta. This measure he regarded as important for the preservation of one of the state's most valuable properties, and while it passed the senate it was defeated in the house after a long and spirited contest. Mr. West thinks the defeat of this measure was an irreparable loss to the state. He took great interest in the bill to establish an agricultural, industrial and normal college in south Georgia, which bill passed the senate in 1905 and the house in 1906.

Another measure in which he took an active interest was the bill looking to the leasing of the Western and Atlantic railroad for a term of sixty years, at not less than $60,000 per month, after the expiration of the present lease. The bill passed the senate in 1906, but failed to pass the house. Through its failure he thinks the state will ultimately suffer a great loss in revenues. Besides the act referred to directly, he was also active in the support of, and influential in shaping, much of the important legislation during his long service of thirteen years in the general assembly. His record as president of the senate is shown by the following extract from a letter written to him by one of his colleagues:

"A word of our senatorial work. No senate has in my life experience done so much with no friction as that over which you presided. I will write what I would hardly say in words to you: that you presided with marked and unexcelled, if ever equaled, ability, dignity and impartiality over a Georgia senate that acted on more important and far-reaching legislation than any senate since 1670-72. You made a record that will be an honor to you, your great boy, your splendid wife, and your family and people. This I say with careful measure of each word. You have nothing to regret. You can rest assured in the full recognition of your superb administration by the people of today as well as those of tomorrow."

Mr. West's political career, like his professional and business life, was not only marked with ability and great courage of conviction, but with unusual candor and honesty of purpose. His campaigns for political office were pitched on a high plane, and his bold advocacy of those things which he believed to be best for his fellow man, won the admiration and often the votes of those who disagreed with him. He was never defeated, although he several times had strong and determined opposition.

On November 15, 1888, Mr. West was united in marriage to Miss Ora Lee Cranford, daughter of John L. and Jane (Baird) Cranford, originally of Pike county, Georgia. To this union has been born one son, William Stanley, Jr., April 7, 1902.

C. R. PENDLETON.

No Contest Over West.

Washington, February 25.—No contest over the seating of W. S. West as senator from Georgia, to succeed the late Senator Bacon can develop in the senate, after the appointment was made under the Georgia law recently enacted for such emergencies. Senator Kern, chairman of the privileges and elections committee, said tonight that Mr. West's credentials would be considered as soon as Governor Slaton forwarded them to Washington, and that the committee would favorably report them to the senate.

South Georgia Overjoyed.

Valdosta, Ga., February 25.—(Special.)—No event in the history of south Georgia has caused greater enthusiasm in this city and section than the appointment of Colonel W. S. West to the United States senate. Governor Slaton's action in naming him to succeed the lamented Bacon is meeting with the widest aprobation. It is regarded not only as a tribute to Colonel West's splendid ability, but as a long-delayed recognition of south Georgia's claims.

Few men in Georgia have been more actively interested in the political affairs of the state for a longer period or haev made greater impression on legislation. Colonel West's name was quietly but vigorously urged by his friends and while a few of them went in person to call on Governor Slaton, no effort was made to overwhelm the governor by clamoring delegations.

The appointment will no doubt give entire satisfaction and will redound to the credit of the governor, as well as to the state.

Senator Smith Better.

Washington, February 25.—(Special.) Senator Hoke Smith was reported slightly better this evening, although his physician hast old him to take a complete rest for a few days. He is much run down and is threatened with a nervous collapse.

Buy Correctly Graded Diamonds Where Weights and Grades Are Guaranteed

When you buy a diamond here you can rest assured you are getting exactly what you think you are buying.

Here a Blue White and Perfect Diamond is all that, and the grade and weight is guaranteed.

Yesterday a customer told us that another dealer had made the statement that there was no such thing as a Blue White and Perfect Diamond.

This quality is rather high, and few dealers have the necessary nerve and capital to carry a stock; in fact, few dealers carry more than one grade.

Here you will find practically all sizes in seven or eight separate and distinct grades.

Our booklet, "Facts About Diamonds," quotes net prices and tells you about our attractive selling plans.

Call or write for a copy of this booklet, and 160-page illustrated catalogue for 1914.

Maier & Berkele, Inc.
Diamond Merchants
31-33 Whitehall Street
Established 1887

GIRLS! GIRLS! TRY IT, BEAUTIFY YOUR HAIR

Make It Thick, Glossy, Wavy, Luxuriant and Remove All Dandruff.

Your hair becomes light, wavy, fluffy, abundant and appears as soft, lustrous and beautiful as a young girl's after a "Danderine hair cleanse." Just try this—moisten a cloth with a little Danderine and carefully draw it through your hair, taking one small strand at a time. This will cleanse the hair of dust, dirt and excessive oil and in just a few moments you have doubled the beauty of your hair.

Besides beautifying the hair at once, Danderine dissolves every particle of dandruff; cleanses, purifies and invigorates the scalp, forever stopping itching and falling hair.

But what will please you most will be after a few weeks' use when you will actually see new hair—fine and downy at first—yes—but really new hair growing all over the scalp. If you care for pretty, soft hair and lots of it surely get a 25-cent bottle of Knowlton's Danderine from any druggist or toilet counter, and just try it.

Peerless Closets —are— Cheaper in the Home Than Lower Grades.

After a closet is installed in a new home no expense should be attached to it. Cheap closets are always in trouble. This makes their cost prodigious.

Peerless Closets are perfect in mechanism so the working parts will not trouble the house owner. Bowls are of the hardest, most perfect vitreous pottery, absolutely non-absorbent. They preclude germ colonization, if given ordinary cleansing care.

Your plumber will furnish estimates on Peerless. See that your architect and builder specify them.

Call with your plumber, architect or call yourself; let us show you five completely furnished bath rooms using different style Peerless Combinations.

General Supply Co.,
51 East Alabama St.,
ATLANTA

Councilman Humphrey Resigns Membership On Street Committee

Because of his pressing duties as chairman of the finance committee and his assignments on various other committees, Councilman W. G. Humphrey yesterday tendered his resignation to Mayor Woodward as a member of the street committee. The mayor immediately appointed Frank Reynolds to represent the eighth ward, on what is considered to be one of the most important committees of council.

Councilman Reynolds was elected to council and took up his duties in January. During the brief time he has been in council he has taken an active part in discussions and has already proven himself capable of taking care of the eighth ward and at the same time represent the entire city. He was formerly a member of the park board. Councilman Reynolds also holds a number of important committee appointments.

Seven Cases of Corn, Two Barrels of Rye, Seized by Sergeant

Sergeant Bain, of the police force, while making his rounds last night about 9 o'clock, heard two negroes disputing about unloading some liquor from a wagon which was drawn up in front of No. 300 Butler street, and on crossing over to investigate, discovered the negroes in the act of unloading seven cases of corn liquor and two barrels of old rye.

He put the two negroes under arrest, and, making them crawl into the wagon, he locked the back gate of it. He crawled up on the driver's seat, and drove the entire blind tiger outfit down to police station. The wagon was unloaded at the station, and the negroes gave the names of Scot Parks and Bob Coleman.

Snowshovels. Hightower Hardware Co., 90 Whitehall.

Nothing punctures the sentiment of a kiss like aiming at a mouth and missing.

HEADACHES SUCCUMB To A-K Tablets.

Our Greatest Asset

Your good-will is the greatest business asset we can have. To get your good will and keep it we must live up to what we say, so that when we tell you that

E. G. Willingham's Sons

Lumber is the kind that qualifies—we have given careful consideration to your good will.

542 Whitehall Street

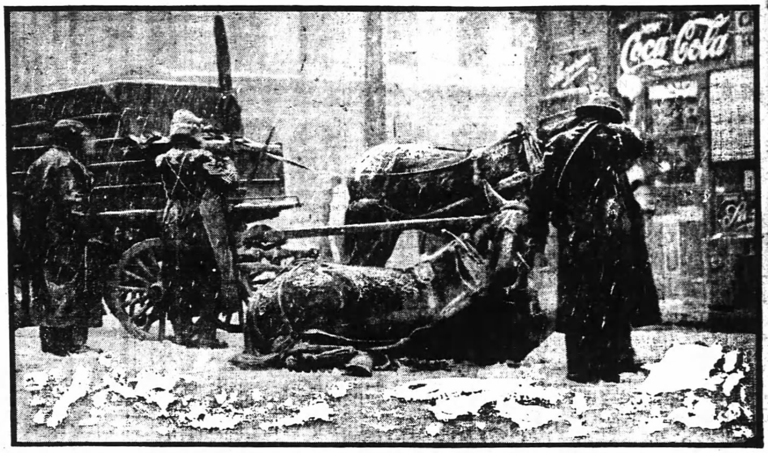

Don't You See the Value of MOTOR TRUCK Service NOW?

MR. BUSINESS MAN:

The above is a photographic reproduction of but one in many hundreds of similar accidents to horse-driven vehicles that occurred on Atlanta's streets yesterday.

Such accidents caused—

Delayed deliveries,
Mules and horses with broken legs,
Inhuman treatment of dumb animals,
Costly experiences to many business men—

You will no doubt say yesterday was an exceptionally bad day for Atanta—

That may be true—

YET—

It is again true that in all of yesterday's bad and disagreeable weather the Van Winkle motor truck did not falter—

It proved its efficiency over horse (or mule) driven vehicles—
No delayed deliveries,
No broken legs,
AND—
If it proved its efficiency on the worst day of the year—
Why not the other 364?
STAMP YOUR BUSINESS AS PROGRESSIVE—

Every merchant, every manufacturer should investigate the Van Winkle Motor Truck at once—

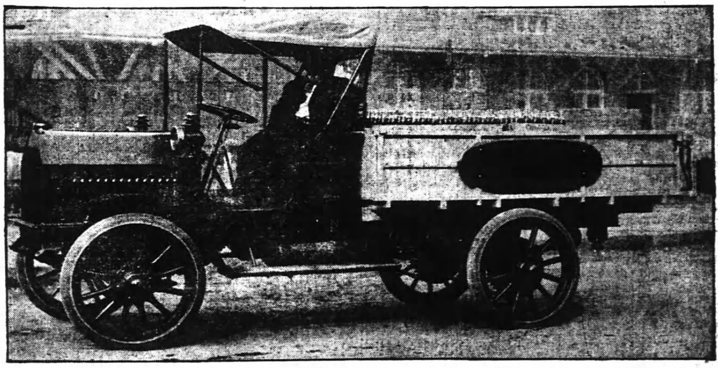

P. S.—We are prepared to make immediate deliveries. Call Ivy 120 and we will give you prompt attention. Write for catalogue and sales plans.

VAN WINKLE MOTOR TRUCK CO.
ANDREW J. PAXTON, JR., Sales Manager
Phone Ivy 120 ATLANTA, GA.

Society

SHRINERS' BALL BRILLIANT EVENT OF LAST EVENING

A brilliant ball was given by the Shriners Patrol of the Yaarab Temple, Order of the Mystic Shrine, last night in the ball room on the third floor of the Capital City club. Some three hundred guests were present. Light refreshments were served during the evening and a thoroughly enthusiastic time was had. The attractive gowns of the women and the bright red fezes of the men made an attractive scene. Last night's ball was the first of a series which will be given.

Afternoon Tea.

Misses Ruth and Lois Johnson entertained at a small tea yesterday afternoon at their home on Fifth street for their guest, Miss Polly Gordon Holleman, of Texas. Daffodils and jonquils decorated the rooms and were the flowers used on the tea table. The candle shades, mints, cakes and other color details were yellow.

Mrs. Paul Johnson poured tea, and Mrs. L. J. Magill assisted her sisters in entertaining.

Miss Holleman wore yellow crepe; Miss Lois Johnson was growned in pink charmeuse, and Miss Ruth Johnson wore white crepe de chine.

Rabbit Hunt.

A rabbit hunt in the snow was the unusual diversion enjoyed by a party of young people yesterday who braved the weather for rare sport in this section. After the hunt there was afternoon tea at the Capital City Country club.

In the party were Misses Marion Atchison, Dorothy Harman, Mary Helen Moody, Messrs. Charles Sciple, Charles Cox and Clarence Knowles.

Mrs. Elsas at Home.

Mrs. Oscar Elsas entertained informally yesterday afternoon in her apartments at the Ponce de Leon, the occasion an "at home," which assembled her friends to meet her guests, Mrs. Mark Andrews and Mrs. Samuel Ehrlich, of Boston.

A happy feature of the afternoon was the singing of Mrs. Benjamin H. Elsas, with Miss Eda Bartholomew at the piano.

To Mrs. Young.

Mr. and Mrs. W. C. Humphries will entertain informally at bridge Friday evening in compliment to their guest, Mrs. J. D. Young, of Washington, who is being extended a number of pretty courtesies.

To Mr. and Mrs. Sparks.

Mr. and Mrs. Logan Williamson entertained a small party at dinner last night in compliment to Mr. and Mrs. W. L. Sparks, of Terre Haute, who are spending a few days at the Georgian Terrace.

Domino Club Entertained.

Mr. and Mrs. F. W. Hadley entertained the members of their Domino club delightfully Tuesday evening at their home in West End.

Red carnations were the decorations. There were twenty-eight guests.

For Mrs. Sutton.

Mrs. Howard Arnold was hostess at four tables of bridge yesterday afternoon at her home for Mrs. E. G. Sutton, who leaves next week with Mr. Sutton to reside in Jacksonville, Fla. Tulips in various shades decorated the rooms and the prizes were silk stockings, a bridge set and a box of embroidered handkerchiefs for the honor guest.

Mrs. Arnold wore a gown of blue crepe de chine.

Mrs. Henry Sanders will entertain this afternoon for Mrs. Sutton.

Miss Parker's Tea.

Miss Louise Parker was hostess at a pretty tea yesterday afternoon at her home on Fourteenth street, in compliment to Miss Minnie Hall, of Columbus, the guest of Miss Marriett Orr, and Miss Alma Lesser, of Birmingham, who is visiting Miss Parker.

The house was decorated with palms and ferns and quantities of jonquils. A basket of jonquils was the centerpiece of the tea table in the dining room. Silver candle sticks had yellow shades and the cakes and bonbons and other details of the artistic table were in yellow.

Miss Parker wore a gown of blue satin brocade. Miss Hall wore white brocaded crepe de chine and Miss Lesser wore white crepe.

Assisting in entertaining were Mrs. W. A. Parker, Miss Harriett Orr, Miss Gladys Dunson, Miss Faith Johnson and Miss Myra Clarke Scott presided at the punch bowl.

An Evening in Panama.

One of the most enjoyable of the series of entertainments being given by the ladies of the Uncle Remus Memorial association was the "Evening in Panama," Tuesday afternoon at the Hotel Winecoff.

Mrs. McD. Wilson in a charming manner gave an illustrated talk on Panama, where she recently spent some time.

Mrs. Robert Blackburn's dialect reading was very inteersting to the large audience present, and the entire program was an excellent one. A substantial sum was realized.

Golightly-Griffin.

The wedding of Miss Lutie Golightly, of Palmetto, and Mr. David L. Griffin, of Atlanta, was a beautiful event of last night, taking place at the First Methodist church, in Palmetto, at 6 o'clock.

The church was handsomely decorated with smilax, palms, ferns and Easter lilies and bride roses.

Mrs. Duard B. Bullard was matron of honor, and Miss Lucile Smith was bridesmaid. Mr. Robert L. Baylor was the groom's best man. The ushers were Mr. Joseph A. Shmidt, Mr. Mark A. Hardin, Mr. C. Parker Persons and Mr. Roy Brittain.

The bride entered the church with her brother, Mr. Lyndon Golightly, and was charming in her wedding gown of white olga crepe trimmed in princess lace. Her tulle veil was draped cap effect and was caught with natural orange blossoms. She carried a bouquet of lilies of the valley.

Dr. A. T. Spalding, of Atlanta, was the officiating minister.

The matron of honor and bridesmaid both wore gowns of pink crepe de chine and carried pink roses. A handsome reception at the bride's home followed the church ceremony.

After a wedding trip north, Mr. and Mrs. Griffin will go to housekeeping on Boulevard place.

Bridge Party.

Mrs. Henry Watkins will entertain at a bridge party Friday afternoon for Miss Polly Gordon Hollamon, of Texas, who is visiting the Misses Johnson.

Hurst-Davis.

Judge and Mrs. Sam T. Hurst, of Perry, Ga., announce the marriage of their daughter, Kathryne, to Mr. J. Alvin Davis, of Lakeside, which occurred at 5 o'clock. Mr. and Mrs. Davis will spend about two weeks visiting points of interest in Florida.

Delta Chi Sorority.

The Delta Chi Sorority of Washington seminary was delightfully entertained Saturday evening by Miss Elizabeth Reid and Miss Fanesther Meakin at their home on Thirteenth street. Progressive old maid was played and the score cards and decorations carried out the Washington idea.

Prizes were awarded to Miss Rudene Becht and Mr. Bagley Wright.

After the game delicious refreshments were served, carrying out the red, white and blue color scheme.

Those present were Misses Bessie Tappan, Rudene Becht, Lorene Taylor, Martha Smith, Maurine McPherson, Mary Grey Rushin, Elizabeth Reid, Fanesther Meakin, Messrs. Bagley Wright, Marvin McFall, Laurence McCullough, Fitzhugh Knox, Walter Bare, Allen Parmerlee, Harry Reese and Robert McDougal.

White-Ferguson.

Mr. and Mrs. J. W. White announce the marriage of their daughter, Maude Geneva, to Mr. Henry Whitfield Ferguson, on Saturday afternoon, February 21, at the parsonage of Walker Street church, by Rev. Olin King, pastor. Mr. and Mrs. Ferguson are at home to their friends at 207 Hopkins street, West End.

Children's Party.

A happy occasion of yesterday was the George Washington birthday party given by Mrs. Charles E. Choate for her little daughter, Anne Dupree Choate. The house had appropriate decorations of flags and red and white carnations.

A Jack Horner pie, surrounded by cherries, was a feature of the table in the dining room, and in the center of the table was a pretty arrangement of red and white carnations.

A procession of animal crackers was about the table and the candle shade and other details were red and white Games were played and there were souvenirs for each young guest.

Little Miss Choate received the guests wearing a white lace dress over pink. There were about thirty young people, who enjoyed the afternoon.

Mrs. Fletcher to Speak.

The DeKalb County Suffrage association will meet at the courtroom in the courthouse at Decatur, on Thursday, February 26, at 3:30 o'clock. Mrs. Anna Fletcher, of England, who will return home next month, will speak on suffrage (not militant). Mrs. M. L. McLendon, president of the Georgia State party recently organized in Atlanta, will also speak, and Mr. Leonard J. Grossman, of Atlanta.

All in the vicinity of Decatur are invited to this meeting for which there will be no charge.

Choral Society.

The Atlanta Choral society is to have a silver tea at the home of Mrs. Marion Vaughan, 19 West North avenue, Thursday afternoon, February 26, at 4 o'clock. Herr Cortez Wolffungen and Mrs. Carthew Yorsten are to sing, with Miss Mildred Harrison as accompanist. Mrs. Jarnagin is to read and Miss Jeannette Victor is to do some esthetic dancing.

The purpose of the society is to promote a greater interest in vocal music.

Meeting Postponed.

The Atlanta chapter, U. D. C., which was to have met this afternoon, will meet next Thursday instead.

MEETINGS

The literary committee of the Ladies' Altar society, Sacred Heart church, will meet this afternoon at 3 o'clock at Marist college.

The Twentieth Century Coterie will meet with Mrs. W. P. Anderson, Lee street, on Thursday, February 26, at 3 p. m.

SOCIAL ITEMS

Miss Minnie Hall, of Columbus, the guest of Mrs. J. K. Orr, will return to Columbus Friday.

* * *

The little daughter of Mr. and Mrs. Willis Timmons, will be called Aline Mitchell.

* * *

Miss Robena Henry, of San Francisco, is the guest of Mr. and Mrs. Robert Alston and shared honors with Miss Andrews, of New York, in the theater and supper party given by Mr. and Mrs. Alston Tuesday night.

* * *

Miss Lucile Daley will return the last of the week from Macon.

* * *

Mr. Charles Myers, of Anderson, Ind., has returned home after a short visit in the city.

* * *

Miss Marion Hodgson, of Athens, is spending several weeks with Miss Laura Cowles.

* * *

Mrs. H. E. Kemp, of Spokane, Wash., is the guest of her parents, Mr. and Mrs. Cheshire.

* * *

Mr. Hugh Hodgson and Miss Rosa Pringle Smith, of Athens, will be the guests of Governor and Mrs. Slaton for their concert engagement in Atlanta on Friday.

* * *

Mr. Charles M. Stephens, of Panama, is the guest of his father, Mr. J. M. Stephens.

* * *

Mr. and Mrs. M. L. Sims and Mr. J. A. Sims, of Cleveland, Ohio, former residents of Atlanta, are stopping at the Hotel Ansley for a few days on their way home from a pleasant trip to Lakeland, Jacksonville and St. Augustine, Fla.

* * *

Miss Caroline Stanley, of New Haven, is the guest of Mr. and Mrs. Walter P. Stanley.

* * *

Miss Erna Eiseman has returned to school in Washington City.

* * *

Mr. and Mrs. John E. Murphy and children and Miss Mamie Gatins are at Palm Beach.

* * *

Miss Mary Hines will return the last of the week from New Orleans.

* * *

Miss Naomi Andrews returned yesterday to New York after a visit with Mrs. Robert Alston.

* * *

Mrs. Clem Harris and Miss Jennie D. Harris have returned from the Mayo asantorium at Rochester, Minn., and Mrs. Harris is rapidly improving after an operation.

* * *

Mrs. Laurie Davis Anderson leaves next week for New York.

* * *

Mr. W. L. Sparks, of Terre Haute, Ind., who is making a business tour of the south, and Mrs. Sparks are at the Georgian Terrace.

* * *

Miss Lily B. Moss, of Athens, is the guest of Mrs. W. A. Gregg.

* * *

Dr. George M. Murray will return today from a short visit to Pensacola, Florida.

* * *

Mrs. Eph Dent, of Newnan, will arrive tomorrow to visit Mrs. George Rainey.

* * *

Mrs. O. H. Gorman and Mrs. Normal Sharke are visiting in Newnan.

* * *

Mr. and Mrs. Dan W. Johnson, Jr., announce the birth of a son at their home in Druid Hills, who has been named Jean Johnson.

* * *

Miss Bessie Byrd Burleson, of Waco, Texas, who has been visiting relatives in Florida, is now the guest of her aunt, Mrs. Silas L. Morris, 12 Kennesaw avenue.

* * *

Mrs. Frank Boland continues ill at her home on Juniper street.

* * *

Miss Freddie Rubenstein, of New York, is the guest of Mrs. Rosa Strauss.

* * *

Mr. and Mrs. George W. Ramey and family will take possession Monday of the home on Myrtle street which they purchased from Mr. and Mrs. John L. Meek.

Lenten Chat About Pictures

A great deal has been said and written about what not to do in Lent. There are those who would make a "blue Sunday" of the entire period; others who would wear "sack cloth" upon their spirit to that extent when they would deny themselves the mental delights which are oftentimes uplifting to the spirit.

Therefore, it was refreshing to have the happy suggestion made yesterday that art lovers in Atlanta be informed of the opportunity to see an exhibit of beautiful pictures which are being shown in room 420 of the Ansley hotel. The exhibitor, an art importer from New York and Paris, is making his first tour through the south, anticipating the warmth of appreciation given the grand opera. There is appreciation of music here, as the daily program in the press indicates. There was much said last week praising the art of the Stratford-on-Avon players, but one is lonesome who reaches out here for an atmosphere reflecting appreciation of painting. This week, however, one has a chance for a placid and studious study of beautiful pictures shown in the centrally located hotel, and to realize that as in the music and in the drama Atlanta is being given a taste of art in painting. The exhibit includes pictures by masters, and is as high class as that memorable exhibit collected by Mrs. Isaac Boyd the first year of the Atlanta Art association. Members of the association visited the pictures yesterday.

MEETING IS CALLED OF SOUTH SIDE CLUB

Determined that the south side shall not suffer through any compromise which might be made on the city finance sheet, the South Side Improvement club has called another meeting to be held Friday night at the Pryor Street school. Members of council and the aldermanic board who are opposing the finance sheet have been invited to be at the meeting, and, according to a report yesterday, Alderman John S. Owens has accepted.

At the meeting which was held Tuesday night, the club went on record as supporting the finance committee and opposing any move which will interfere with the $15,000 appropriation made for widening and improving South Pryor street. The finance committee has provided for starting the work, and the property owners and citizens of the second ward are enraged because the sheet is being held up and work on the street held in abeyance.

In a statement which was issued Wednesday signed by C. E. Register, chairman of the club, and Bernard Suttler, acting secretary, the club makes it plain that it is not opposing the finance sheet nor is it in the attitude of antagonizing the five aldermen who are opposing the sheet.

The club stands squarely behind the South Pryor street project, and will combat any attempt made to have the appropriation cut down or taken from the sheet.

FINE REPORT IS MADE BY INSURANCE COMPANY

The annual meeting of the stockholders of the United States Health and Life Insurance company was held in the offices of the company, in the Rhodes building, Tuesday afternoon.

Report of officers showed the company had built its income for the year 1913 up to about $75,000 with a surplus to stockholders of over $65,000.

The old board of directors was re-elected, adding thereto H. S. Collingsworth, secretary of the Gramling-Spaulding Shoe company, and W. P. Willson, cashier of the company, was also elected on the board of directors and promoted to the position of assistant secretary.

The stockholders also passed a resolution authorizing an increase of the capital stock from $25,000 to $100,000. The new stock will be issued on a basis of two for one, thereby adding $100,000 to the company's surplus. Arrangements have been completed for the placing of a large block of the new stock.

The officers of the company are A. McD. Wilson, president; A. P. Stewart, vice president; E. A. Copelan, second vice president, and F. W. Stokes, secretary-treasurer and general manager. The directors are A. McD. Wilson, A. P. Stewart, E. A. Copelan, H. S. Collingsworth, F. W. Stokes and W. P. Willson.

C. H. BLACK'S HOME DAMAGED BY FLAMES

While Captain Charles A. Anderson, a manufacturer, of Buckhead, was on his way to Atlanta on a trolley car early Wednesday morning, he noticed smoke coming from the magnificent home of Charles H. Black, No. 1391 Peachtree road.

Captain Anderson rushed from the car and aroused the members of the Black household, and then called for the fire department. Mr. and Mrs. Black and their two children were in the house at the time of the fire.

The fire destroyed all the roof and a portion of the lower structure, and spread to the home of George W. Harrison. The Harrison home was slightly damaged.

Mr. Black stated Wednesday that he valued his home at $15,000, which was covered by insurance. He stated that Mrs. Black managed to save all her jewels.

Recently the house was threatened with a fire which started in the roof. That fire was extinguished at a loss of fifteen dollars.

PERMISSION GIVEN TO ISSUE BONDS

The railroad commission yesterday issued permission to the Georgia Railway and Electric company to issue $334,000 of refunding bonds. The bonds will be issued under the terms of the company's refunding and improvement mortgage and the proceeds will be used to refund the company for money spent for improvements and extensions during the last six months of 1912.

See Evelyn Nesbit Thaw at the Atlanta today and Friday. Matinee 2:30 daily.

NURSES ARE NEEDED AT GRADY HOSPITAL

Council Will Probably Act Following Report on Deplorable Conditions.

Aroused over the report of Dr. W. B. Summerall, superintendent of the Grady hospital, in which attention is forcibly directed to the deplorable lack of nursing facilities, members of Atlanta's general council are preparing to take the matter up at the next meeting.

According to the report of Superintendent Summerall, the Grady hospital is suffering from the lack of the ordinary facilities of the institution. In his report, which was read to the board of trustees at the meeting Tuesday night, he shows the hospital is caring for an average of 190 patients and he recommended that the board refuse to accept any more patients above that number.

Took Back Money.

In the apportionment sheet of June, 1913, the finance committee gave the hospital $35,000 for the erection of a nurses' dormitory. Later in the year the money was taken from the sheet and applied to the payment of the first installment of the new crematory. The finance committee failed to make an appropriation for the dormitory in the January sheet.

Members of council who are in favor of making the needed improvements at the Grady declare that they cannot do anything until the June sheet is made up. At that time, according to the tax returns, the city will have about $30,000 in excess of the revenue estimated by th finance committee and the comptroller's department, and it is believed that at least a part of the money can be given to the hospital, if not for the erection of the dormitory at least for the employment of a larger staff of nurses.

Superintendent Summerall believes the solution of the problem lies in the issuance of bonds, and he so recommended to the board of trustees. However, members of council believe that the situation can be remedied to a great extent by using part of the current revenue of the city for the improvements.

President Joseph Hirsh, of the board of trustees, says that the only relief the hospital can get is by going direct to the city council with an appeal backed by the people of the city, or go to the people and ask them to back up the appeal of the hospital

Change in Nurses Made.

As a method of affording temporary relief, Superintendent Summerall suggested that all the white nurses be taken from the negro wards, and that two negro nurses of experience be placed in charge of the negro wards. The suggestion was adopted by the board and it was ordered put into effect.

A special committee will appear before council Monday afternoon and urge that the city make some arrangement through which the hospital will be able to make a contract for the purchase of the new auto ambulance.

GEORGE SICKLES' BODY WILL REST IN CHICAGO

The body of George B. Sickles, the well-known business man, who died in Atlanta several days ago, will be taken to Chicago today for funeral and interment.

Mr. Sickles moved to Georgia from Chicago twenty-seven years ago. He organized and was president of the George B. Sickles Marble company, at Tate, and was highly successful in business up to the time of his retirement ten years ago. He was a member of the committee in charge of the building of the handsome new Christian Science church. He took an active interest in the O. M. Mitchell Post of the Grand Army of the Republic, was one of the most generous supporters of various charitable institutions in Atlanta, and his death caused universal sorrow throughout the city.

Miss Ehrlich, Bainbridge.

Bainbridge, Ga., February 25.—(Special.)—The funeral yesterday of Miss Blanche Ehrlich was one of the largest attended obsequies Bainbridge has witnessed in a long time, and the wealth of the floral offerings was very great. Miss Ehrlich, who was a member of a prominent family here, died in Baltimore Saturday after a long illness.

WINN MAKES REPLY TO FOUR ALDERMEN

Spring Street Committee Denies Street Is 300 Feet From an Open Sewer.

E. L. Winn, chairman of the Spring street improvement committee, has been authorized by the general committee to issue a statement in reply to one made by Aldermen John S. Owens, James R. Nutting, James W. Maddox and Albert Thomson, in the statement they made last Saturday in explanation of their attitude on the finance sheet.

The assertion to which the Spring street committee takes exception is to the effect that Spring street is about 300 feet from the open sewer.

In answer to the statement, the committee has made the following reply:

The Spring street improvement committee wish to correct an error made by the four aldermen in their statement appearing in the Sunday papers, in which they refer to Spring street as being about 300 feet from the open sewer.

While we appreciate their approval of the appropriation of $5,000 for Spring street, we herewith furnish distances given by the engineers in charge of the work.

Spring street is 358 feet from West Peachtree street and is 360 feet from Williams street (which is not paved) and still is more than 300 feet from the open sewer.

The Orme street sewer cannot be seen from Spring street and there are hills between Williams street and the sewer.

Spring street is within 358 feet of property worth $250 per front foot unimproved, yet Spring street is in the woods, and if the interests opposing the opening and developing of this necessary boulevard are successful in perpetually deferring this great improvement the property owners will be forced to develop their property in keeping with their immediate requirements, as they have greatly sacrificed their interests in consenting to the cuts and fills necessary to make the Spring street boulevard a possibility.

Any man would rather kiss his neighbor's wife once in a while than kiss his own wife every day.

WOMEN FROM 45 to 55 TESTIFY

To the Merit of Lydia E. Pinkham's Vegetable Compound during Change of Life.

Westbrook, Me.—"I was passing through the Change of Life and had pains in my back and side and was so weak I could hardly do my housework. I have taken Lydia E. Pinkham's Vegetable Compound and it has done me a lot of good. I will recommend your medicine to my friends and give you permission to publish my testimonial."—Mrs. LAWRENCE MARTIN, 12 King St., Westbrook, Maine.

Manston, Wis.—"At the Change of Life I suffered with pains in my back and loins until I could not stand. I also had night-sweats so that the sheets would be wet. I tried other medicine but got no relief. After taking one bottle of Lydia E. Pinkham's Vegetable Compound I began to improve and I continued its use for six months. The pains left me, the night-sweats and hot flashes grew less, and in one year I was a different woman. I know I have to thank you for my continued good health ever since."—Mrs. M. J. BROWNELL, Manston, Wis.

The success of Lydia E. Pinkham's Vegetable Compound, made from roots and herbs, is unparalleled in such cases.

If you want special advice write to Lydia E. Pinkham Medicine Co. (confidential) Lynn, Mass. Your letter will be opened, read and answered by a woman, and held in strict confidence.

Rubbers--Rubbers Rubbers

All of our rubbers are reduced

$1 rubbers are now 79c
75c rubbers are now 59c

All High Shoes Are Reduced to Below Cost.

J. P. Allen & Co.
51-53 Whitehall St.

New York & American Dental Parlors
32 1-2 and 32 1-2 Peachtree Srteet, Over Bonita
BEST EQUIPPED IN DIXIE
All Our Work Made and Delivered While You Wait (Guaranteed).

Special for TEN Days

Gold Fillings	$1.00
Gold Crowns	$3.00
Bridge Work	$4.00
Set of Teeth	$4.00

P. E. COLEMAN, Mgr. PHONE IVY 1817.
Our Best Set of Teeth $5

Buick Trucks
Made deliveries on schedule time yesterday, regardless of street conditions.

Only One "BROMO QUININE"
To get the genuine, call for full name, LAXATIVE BROMO QUININE. Look for signature of E. W. GROVE. Cures a Cold in One Day. 25c.

WHOOPING COUGH SPASMODIC CROUP ASTHMA COUGHS BRONCHITIS CATARRH COLDS
Vapo-Cresolene
ESTABLISHED 1879
A simple, safe and effective treatment for bronchial troubles, avoiding drugs. Vaporized Cresolene stops the paroxysms of Whooping Cough and relieves Spasmodic Croup at once. It is a boon to sufferers from Asthma. The air carrying the antiseptic vapor, inspired with every breath, makes breathing easy; soothes the sore throat and stops the cough, assuring restful nights. It is invaluable to mothers with young children.
Send us postal for descriptive booklet.
ALL DRUGGISTS
Try Cresolene Antiseptic Throat Tablets for the irritated throat. They are simple, effective and antiseptic. Of your druggist or from us, 10c in stamps
VAPO CRESOLENE CO. 62 Cortlandt St., N. Y.

USE ALLEN'S FOOT-EASE
The antiseptic powder to be shaken into the shoes. If you want rest and comfort for tired, aching, swollen, sweating feet, use Allen's Foot-Ease. It relieves corns and bunions of all pain and prevents blisters, sore and callous spots. Just the thing for Dancing Parties, Patent Leather Shoes, and for Breaking in New Shoes. It is the greatest comfort discovery of the age. Try it today. Sold everywhere. 25c. Don't accept any substitute. For FREE trial package, address Allen S. Olmsted, Le Roy, N. Y.

CHENEY'S EXPECTORANT
Cures Whooping Cough, Croup
Colds, running of the nose, sore throat. Cheney's Expectorant slightly laxative. Prevents the whoop in whooping cough. Children like Cheney's and has been on the market fifty years. Take the old, tried and true cough cure. 25c at drug stores.—(adv.)

Send for booklet of cooking and candy recipes.

Come On To Breakfast
We're going to have piping hot griddle cakes and Velva. Something about that kind of a combination that'll make you want breakfast all day. But cakes *can't* be right unless you *do* have
Velva
to smother them in. Guess I'll eat *my* share and yours if you don't hurry. You *can't* find the like of Velva anywhere—it just has a goodness and flavor all its own. 10c up, your grocer's. Red or green cans.
PENICK & FORD, Ltd. New Orleans

KAMPER K QUALITY
EXTRA SPECIAL
THURSDAY AND FRIDAY
20 lbs. BEST GRANULATED SUGAR **87c**
With a $2 order of any other groceries, including all of our low priced removal specials, and excepting only flour, sugar and lard.

We Are Ready for Lent, Are You?

Hickory Roe Shad	Fresh, Fine and Fat, each only	68c
Fresh Shad Roe	per set only	40c
Fresh Cut Shad	. . .	40c

Plenty of Trout, Spanish Mackerel, Red Snapper and others for your Lenten table.
And don't forget the canned Sea Foods upon which we have materially reduced the prices. For example there is
Club House Shrimp Finest Quality, regular price 30c; now 24c
C. J. Kamper Grocery Co.
Phone Ivy 5000 317-325 Peachtree St.
K

Make Your Dollar Produce More in a New York City Hotel

Two Specialties
$2.50 PER DAY A pleasant room with private bath, facing large open court. (Not one room, but one hundred of them.)
$3.00 PER DAY An excellent room with private bath, facing street, Southern exposure. (Not one room, but eighty-seven of them.)
Also attractive rooms without bath from $2.00. The Restaurant prices are most moderate

Location
One minute from 5 of the largest department stores
Five minutes walk from 19 principal theatres.
Within a block of the Fifth Ave. shopping district,
Every line of transportation passes the door.
Fifth Avenue Bus lines and principal surface lines,
The Hudson Tubes across the street.
Elevated Railroad Station across the street.
Subway Station three minutes away.
Grand Central Station within seven minutes.
Pennsylvania Railroad Station just one block away.
For convenience one could ask no more.

The Hotel
600 ROOMS 400 BATHS
EVERYTHING NEW AND MODERN.
A FIVE MILLION DOLLAR HOTEL.
EQUIPPED TO SATISFY THE MOST EXACTING TASTE.

THE HOTEL MARTINIQUE
"THE HOUSE OF TAYLOR"
Established 1848
Broadway, 32nd and 33rd Streets
New York
CHARLES LEIGH TAYLOR, President — WALTER CHANDLER, JR., General Manager — WALTER C. GILSON, Vice-President

D.D.D. Prescription—for 15 years the standard skin remedy—a liquid used externally—*instant* relief from itch.
Soap the mildest of cleansers—keeps tender and delicate skins always clean and healthy
Jacobs' Pharmacy.

Did You Ever Ride The
OHIO SPECIAL
—VIA—
SOUTHERN RAILWAY

Leaves Atlanta	8:20	p. m.	
Arrives Chattanooga	1:10	a. m.	
Arrives Cincinnati	11:45	a. m.	Next Day
Arrives Indianapolis	2:35	p. m.	Next Day
Arrives Chicago	7:55	p. m.	Next Day
Arrives Cleveland	6:00	p. m.	Next Day
Arrives Toledo	6:50	p. m.	Next Day
Arrives Detroit	8:40	p. m.	Next Day

Local Sleeping Car Atlanta to Chattanooga. Can remain in car until 7:30 a. m.
Through Sleeping Cars to Cincinnati, Detroit, Toledo.
Connections same station Cincinnati for Indianapolis, Chicago and Cleveland. Dining Car all the way.
CITY TICKET OFFICE NO. 1 PEACHTREE STREET.

All the SPORTS of the day
Edited by DICK JEMISON

SHORTSTOP BISLAND HERE FEW MINUTES

Passed Through En Route to St. Petersburg, Fla., to Report to the Browns.

Rivington Bisland, the Crackers' sensational shortstop last season, was in Atlanta yesterday for ten minutes between trains.

Bisland was en route from his home in New York city to St. Petersburg, Fla., where he will join the St. Louis Browns for spring training.

Bisland looked better than he has ever looked. "Gee! I thought I'd get out of the snow when I got down here," he said. "I've seen snow every minute since the train left New York and I'm tired of it, inasmuch as I had plenty of it in Gotham before I left. Let's hope there isn't any in Florida."

Bisland was interested in the report that he was going to be sent to the Indianapolis club, of the American association. He doesn't believe that he is going to lose out with the Browns, and if he does, he wants to play in Atlanta.

"Manager Rickey treated me fine last season," said Bisland, "and he seemed to be pretty well satisfied with my work. He lent me every encouragement and I believe that he is going to give me a thorough trial this spring.

"But if he turns me loose, no Indianapolis for mine. I want to play with Atlanta again if I cannot stay in the big league. I was treated fine here last season."

Not wishing you any hard luck, Bizzy, old boy, but if that's the way you feel about it, we hope you don't make good so you will be back on the old shortstop job again. That's how selfish we are.

GEORGIA FIVE PLAYS JACKETS AND AUBURN

Here at Crystal Palace Friday Night—In Auburn Saturday Night.

The University of Georgia basketball team will play two road games this week and with two of their oldest rivals in an athletic way.

These games will be return engagements, Georgia winning the games played in Athens recently.

Friday night, the Red and Black five will play in Atlanta at the Crystal palace, a return game with the Georgia Tech quintet.

Saturday night, they will play Auburn in Auburn.

Gymnasium Excellence To Be Rewarded With E's at Emory College

Emory College, Oxford, Ga., February 25.—(Special.)—Excellence in gymnasium work at Emory college will be rewarded with "T's" similar to the letters now given by the student body to the athletes in football, baseball and basketball.

The new "E's" will be given by the student body to six students in the branch of gymnasium work. The director of the gymnasium, who is a member of the faculty, and two other gentlemen, will comprise a committee to award the letters. The two committeemen will be appointed by the members of the students athletic committee.

The maximum number of "E's" to be warded in one scholastic year is six, and if there are not six students who come up to the requirements, only the efficient students will receive "E's."

One of the requirements is that the students must be excellent in one branch of the gymnasium work and proficient in two other branches.

This new move has stimulated the gymnasium work at Emory, which is under the supervision of the college, although the students took the initiative concerning the letters.

Listen! Havana Cigar
IMP
5c
Guaranteed Havana Tobacco (Hand made)
Manufacturers High Grade Habana Cigars
ARGUELLES, Y. CA., Tampa, Fla.

Buy the Smartest Collar of the Season
Made in the new and better way
'SHADOW' and 'PROFILE' are the LION models with the "Pliable-Points"—cannot injure your shirt.
This patented "Lock-that-Locks" feature is assurance that each LION Collar retains its intended shape. 'Shadow' and 'Profile' are made with the famous LION features. 6 for 75c, or, as usual, 2 for 25c.
Lion Collars
Oldest Brand in America
UNITED SHIRT AND COLLAR CO., Makers, TROY, N. Y.

A Cracker a Day for Fans
18. NEALON LYNCH.

EDITOR'S NOTE—This is the eighteenth of a series of daily articles that will be carried in The Constitution, introducing to Atlanta fandom the men who will try for positions on the 1914 Crackers. The complete record and history of each of the thirty candidates will be printed in this form.

Nealon Lynch, the Crackers' new third sacker, recently purchased from the Decatur club of the Three I league, is a "native son." He was born in Oakland, Cal., November 1, 1888 and will be 26 years of age this November.

Lynch is wintering in Oakland and was in that city when the deal for him was completed. Manager Smith was unable to send him a contract owing to the length of time that it takes for mail to go to and from the coast.

All the dealings for Lynch were concluded by telegraph, the third sacker accepting terms by wire and receiving transportation the same way. He will go through the formality of signing a contract when he reports next week.

Lynch is one of those stocky, fast, fighting third sackers that it is a pleasure to have on a baseball team. He is 5 feet 7 1-2 inches tall and weighs 165 pounds.

This will only be his fourth season in professional baseball. He was with the New York Americans and Boise City in 1911, Indianapolis and Sioux City in 1912 and Decatur in 1913.

Lynch led the Three I third basemen in the field last season, having a fielding average of .937 in 122 games, handling 169 put-outs, 309 assists and making 32 errors.

At the bat, he hit at a .291 clip, making 129 hits, scoring 86 runs in 444 times at bat, for a percentage of .291. Thirteen of his hits were two-baggers, nine of them triples and seven of them home runs, so it would seem that the Crackers have added another slugger to their roster.

Lynch is touted to the Crackers very highly and the Decatur management in selling him to the Crackers gave the locals a month trial before Manager Smith has to pay anything for him.

If Lynch makes good in that month's trial, the locals will have to pay a pretty steep price for the young third sacker. Those who have seen him play say that he is another Scotty Walker. If he is, enough said.

NATIONAL COMMISSION CHANGES ITS RULES

Changes Made to Comply With Agreement With Players' Fraternity.

New York, February 25.—The national commission today announced several important changes to its rules—changes made to comply with the agreement recently reached with the Players' fraternity.

Rule 35 has been amended to read as follows:

"A major league player shall not be released outright or under an optional agreement to a club in Class A, or lower classification, until interleague waivers have been first obtained on him, as provided in rule 29, and such player has been tendered to all Class AA clubs at a price not to exceed $1,000; and if such release be to a club below A, to all class A clubs at a price not to exceed $750.

The following paragraph on the same subject has been added to Rule 29:

"Interleague waivers, which may be requested at any time, shall be secured on every major league player other than a drafted or purchased player, before he shall be released to a club of lower classification, clubs of the league club soliciting waivers to have the preference in his allotment. Such players, if claimed, may be retained by the club applying for waivers on withdrawal of its waiver request within two days after receipt of notification of such claim. The waiver price of a player other than a drafted player shall be fixed by negotiations between the interested club, or, in the event of their failure to agree, by the national commission, whose decision shall be final."

These changes, according to Secretary John A. Heydler, of the National league, mean that no player will leave one major league unless all clubs in the other league have been given opportunity to procure him; also that the player cannot be released to a league of low classification unless all intermediate leagues have been given a chance to get him.

The new rule goes into effect immediately.

SALLY LEAGUE HAS ADOPTED SCHEDULE

Savannah, Ga., February 25.—The managers of baseball clubs throughout the South Atlanta league are holding a meeting in Savannah today to adopt a schedule. Augusta and Columbia were formally elected to membership in the league. The schedule calls for the opening April 6, and the last game August 29. This will carry the post-season games through Labor day.

KILLIFER TRAINING WITH THE PHILLIES

Wilmington, N. C., February 25.—The Philadelphia National league baseball team, arriving here early today to begin their spring training, were greeted by the first snow of the season here, precluding the possibility of an automobile trip overland to the beach and oyster roast, and a public reception at the grounds which had been provided by the local entertainment committee. Killifer and Mayer had alredy arrived and Alexander came in today from Hot Springs, Ark.

RIVERSIDE QUINTET PLAYS TECH HIGH

Prep Team Fives Meet at Crystal Palace at Tech on Saturday.

Saturday night in the Crystal Palace at Georgia Tech, the Tech High quintet will meet the strong five from the Riversid school at Gainesville. Advance dope on this game give credence to the opinion that it will be a hummer.

Riverside has not lost a single game so far this season and are especially anxious to win from Tech High, as Tech High defeated them in football last fall. Tech High on the other hand is just as anxious to pin the defeat sign on Riverside again as they were last fall in football, and will play their hardest to cop this contest.

The game will start at 8:30 and a small admission price will be charged those desiring to attend.

PRINCETON FOOTBALL STAR PASSES AWAY

New York, February 25.—Announcement is made today of the death on Monday of Alexander Moffat, famous as a Princeton university football player of the early eighties and closely identified with the game as advisory coach, member of rules committees and official ever since. He was fifty-one years old. Death was due to pneumonia.

Moffat was one of the greatest drop kickers the game ever produced. He was able to score from long ranges with either foot and his record of four field goals in one game against Harvard ranks with the best recent performance of Charlie Brickley. He was a member of the Princeton football teams of 1882, 1883 and 1884, playing fullback.

Alexander Moffat was born in Princeton, N. J. He leaves a brother, William D. Moffat, and a sister, Mrs. Robert Sterlingyard, of Glenridge, N. J.

Mr. Moffat was a member of the Princeton club, the University club and of the Engineers club. He was a son of Professor James C. Moffat, who for forty years was a teacher at Princeton. Mr. Moffat was a civil engineer.

All-Round Athlete At Emory Will Get Medal From Alumnus

Emory College, Oxford, Ga., February 25.—(Special.)—Quimby Melton, of Americus, the ne welected secretary of the Empire State league, and a graduate of Emory college, in the class of 1912, has offered a medal for the best all-round athlete in Emory. The medal will be awarded by a committee from the faculty of the college, and the classroom work of the candidate for the honor will be taken into consideration.

Mr. Melton offered the same medal last year, and it was won by Asa Porter, of El Paso, Texas. No student can be considered who has once won the medal.

Mr. Melton is editor of The Americus Times-Recorder, and has always taken much interest in athletics.

PREACHER IS INJURED IN BASKETBALL FIGHT

Fall River, Mass., February 25.—The Rev. F. L. Brooks, pastor of the Summerfield Methodist church, is nursing a broken right arm and other injuries received when he attempted to stop a fight between two teams of basketball players on the floor of the church gymnasium last night. The minister was rushed across the floor and roughly handled, but stuck it out until the warring factions had separated.

EVERS NOT WORRYING ABOUT $20,000 BONUS

Chicago, February 25.—(Special.)—John Evers, former manager of the Cubs, said today he had received legal advice that the bonus promised him for signing a Boston contract could scarcely be denied him now, and had ceased to worry about it. He expects to start for Macon, Ga., his team's training grounds, next Saturday.

Gudger Joins Pels.

New Orleans, February 25.—Pitcher Jim Gudger, last season with a Cotton States league club, reported to Manager John Dobbs, of the New Orleans club, here yesterday. He has a record of sixteen consecutive games won. Manager Dobb is awaiting a report but from one player, Pitcher Rube Evans.

VIRGINIA LEAGUE BATTING LEADER JOINS FEDERALS

Roanoke, Va., February 25.—Ralph L. Mattis, who last season played with the local Virginia league club, announced today he had signed a Federal league contract to play with Pittsburg, Pa., this year. Mattis last year led the Virginia league in batting.

QUERIES ANSWERED

Under this head the sporting editor will endeavor to answer all questions pertaining to all branches of sports.

Dick Jemison, Sporting Editor The Constitution: Who won the fight at New Orleans the other day between Mandot and Whitney? F. J. O.

A drag.

SALARY LIMIT RAISED BY "SALLY" LEAGUE

Augusta and Columbia Formally Admitted—Season to Open April 6.

Savannah, Ga., February 25.—Adoption of a schedule, formal admission of Augusta and Columbia to their circuit and the raising of the monthly club salary limit, covering thirteen players, inclusive of the playing manager, from $1,600 to $1,700 were the salient features of the meeting of the South Atlantic club magnates.

Every club in the circuit, including the recent additions, Columbia and Augusta, was represented at the session, over which President N. P. Corish presided. The new schedule calls for the opening of the season on April 6 and close on August 29. The divided season plan will again be followed, the second half of the season beginning June 18. One hundred and twenty-six games are called for by the schedule.

WORLD'S TOURISTS WILL PLAY TODAY FOR KING GEORGE

London, February 25.—King George and several members of the royal family are to be present tomorrow at the baseball game between the New York and Chicago teams. The game is to be played at the Chelsea football grounds. Practically the entire American colony will attend, together with the staffs of the embassy and the consulate general.

The king, who is an ardent follower of football and cricket, has never witnessed a first-class baseball game. He announced to his suite when he heard that the American teams were coming to England he would see a game if possible. Today he definitely notified the managers of the visiting teams that he would be present.

Americans in London are hopeful that the interest displayed in the game by the king will assist in converting England to baseball.

The two teams were the guests of honor today at a luncheon of the American business colony. Consul General Griffiths presided.

FENCING TITLES.

Two Junior Championships Decided Tuesday Night.

New York, February 25.—Two junior championships of the Amateur Fencers' League of America were decided last night at the Fencers' club, of New York.

In the opening event for dueling swords from a field of fourteen entries, Steddeford Pitt, former champion of the Columbia team, and junior foils champion, representing the home club, came through after tying with Dr. L. W. Cairns, of the same club.

The other event, the junior saber championship, was won by J. B. B. Parker.

COLONIAL LEAGUE

Is Name of Newest Baseball Organization.

Providence, R. I., February 25.—The Colonial baseball league to embrace five cities and one town in southern New England was organized here today. The clubs will be located at Woonsocket, Newport, Brockton, Fall River, New Bedford and Attleboro.

Charles B. Coppen, sporting editor of The Providence Journal, was elected president, and was authorized to apply for protection as a class C league.

MATHEWSON WILL CONSIDER OFFER FROM FEDERALS

Los Angeles, Cal., February 25.—Christy Mathewson, the New York National league pitcher, who has been offered the berth of the manager of the Brooklyn Federal league club, left here today for Marlin Springs, Texas, the spring training camp of the New York Giants. He carried with him his unsigned contract to play with the Giants, and while reiterating his intention to consider seriously the Federal offer, declared he was confident of coming to terms with the New York National league team.

Jeff Tesreau, another Giant pitcher, also left for Marlin Springs today. He likewise has been offered a Federal berth, and was quoted as saying that he would jump organized baseball if the Giants did not meet his terms.

"Some people have the report that I have already signed my contract with New York," Mathewson said today. "I have not and I am considering the offer of the Federal league."

Mathewson said that beyond mailing him a contract as required by National league laws, the Giants so far had not communicated with him nor had any of the league officials. He is therefore a "free agent," he said.

After Several Stars.

New York, February 25.—"Mathewson has not yet replied to my telegram, which leads me to think that our proposition has started him to thinking," said President Gilmore, of the Federal league tonight, referring to the new league's attempt to interest the New York National pitcher in an offer to align himself with the Federals.

"We have not offered Mathewson any stipulated amount," added Gilmore. "Our telegram, sent to him early on Tuesday morning, read:

"'Would you consider a proposition to manage the non-Sunday playing Brooklyn Federal league club at your own terms?'

"However, we are willing to pay Mathewson more money than he probably considers possible."

Gilmore said the Federal league was after Speaker, Crawford, Magee, Wingo, Doolan and Bliss.

"We are not worrying about losing Mathewson, and consider him as good as signed," said Secretary Foster, of the Giants.

HOPPE BEATS SUTTON IN THE LAST 500 BLOCK

Total Score for Three Nights Was, Hoppe 1,500, Sutton 734.

Chicago, February 25.—Willie Hoppe tonight defeated George Sutton in the last 500 block of their 1,500-point 18.2 balk line billiard tournament, 500 to 160, making the total score 1,500 to 734. Hoppe's grand average was 55 15-27, against Sutton's 28 6-26.

Innings:

Hoppe—119, 5, 156, 18, 116, 27, 28, 17, 11, 3. Total, 500.

Sutton—15, 80, 0, 14, 14, 1, 0, 7, 23. Total, 160.

The ball was still in Hoppe's play last night when he reached 1,000 points, after a run of 86. He took up the play tonight with a run of 119, crediting him with a 205 point run.

Post's Record Beaten.

San Diego, Cal., February 25.—America's altitude record, made by Lieutenant H. B. Post in his recent fatal flight at North Island, was broken today when Theodore MacCauley, aviation instructor, ascended to the height of 12,139 feet. Post's record was 12,120 feet.

A man may be so low down and ornery that he couldn't get another man to stake him to a nickel. But he can always find some woman who will take a chance and marry him.

TAFT REFUSES $750,000 FOR THE CHICAGO CUBS

Behan Leaves Cincinnati—Two Syndicates Are Bidding for the Club.

Cincinnati, Ohio, February 25.—That the deal between Charles P. Taft, of this city, and Louis J. Behan, an attorney, representing a Chicago syndicate, which wishes to buy the stock of the Chicago National league club owned by Mr. Taft is still on was indicated by Mr. Behan here tonight. Mr. Behan conferred with Mr. Taft earlier in the day and then said that Mr. Taft had refused his offer. He also said he intended to take the first train for Chicago but instead remained here and conversed with members of the syndicate over the long distance telephone.

Mr. Behan tonight said he offered Mr. Taft $750,000 for his Chicago stock, and had a certified check for $100,000 to bind the bargain. However, he said, the syndicate would not pay the rest until the players' reserve rule had been tested in court or that the Federal league had withdrawn its team from Chicago. He also asked that Mr. Taft guarantee that Infielder Sweeney and Pitcher Perdue, of the Boston team, would be transferred to Chicago.

Mr. Taft said that these conditions were impossible and that he would not sell, although the price was satisfactory. Mr. Behan tonight said he believed that the syndicate would agree to a straight purchase without conditions of any kind.

Syndicate Takes Hope.

Chicago, February 25.—The syndicate composed of William Hale Thompson, James A. Pugh and Charles A. McCulloch took hope today that it might have a chance to buy the Cubs when news came from Cincinnati that Mr. Taft had rejected the $750,000 bid made by Louis J. Behan. Mr. McCulloch said, however, that his group would take no further action until Mr. Taft answers their telegrams asking if his stock is for sale.

Frank McNichols, who represents another syndicate, was due in Cincinnati this afternoon, it was said at his office here.

EMORY AND MERCER TRACK TEAMS MEET IN SPRING

Emory College, Oxford, Ga., February 25.—(Special.)—Emory college and Mercer university will hold a track meet some time during the spring, according to tentative plans, which are now being carried on by the two colleges. Manager Cliff Lester, of the Emory team, has been in correspondence with the Mercer track authorities and the proposed meet on the cinder path is agreeable to the Baptists.

These two colleges held a meet last spring at Macon, which was featured by much interest and pleasure. The students of Wesleyan college tendered a reception to the vistors and Mercer on the night of the meet.

Professor J. B. Peebles, coach of the Emory team, has already been out with several aspirants for places on the track team, and he hopes to round out a bunch which will cope very favorably with Mercer.

SPECIAL ELECTION CALLED IN DECATUR

Bainbridge, Ga., February 25.—(Special.)—The county commissioners, through Chairman J. W. Callahan, have ordered a special election March 26 to fill the vacancy caused by the death of J. W. Butts, whose term would have expired next January. Mr. Butts had been an invalid for some time, the duties of his office falling on T. M. Battle, who has been named ad interim collector until the special election. With the primary on March 12 there will be two elections within a few days. It is generally expected that the winner of the primary will be elected to fill the unexpired term of Mr. Butts.

Hog Netted $54.20.

Athens, Ga., February 25.—(Special.) In the city court here this morning a pig netted $54.20 to the owner in the settlement of a case—and it developed after the settlement that the pig had been killed and eaten some months ago. The animal was fought for by a minor child after it had been pledged for debt by the father. The creditor had had the use of the hog and shares the increase for two years. Bail trover brought a receipt for $47.40 and cash for the balance.

ILL HUSBAND HEARS FUNERAL OF WIFE OVER TELEPHONE

Paterson, N. J., February 25.—A delicately adjusted telephone installed for the purpose made it possible for former Judge James Inglis, who is dying of pneumonia, to hear the funeral service read yesterday over the body of his wife, Mrs. Ella M. Inglis. Though the service was held in the parlor of the Inglis home, Mr. Inglis was too weak to leave his bedroom upstairs.

When the services were begun a receiver was lifted to Judge Inglis' ear. He kept it there until the last word was said in the room below. Mrs. Inglis died Sunday of pneumonia.

ATHENS NAMES PARK IN HONOR OF EX-MAYOR

Athens, Ga., February 25.—(Special.) The city board of education is making plans to add eight more rooms to the present courthouse and convert it into a high school building that will serve Athens for many years. The county will move into its new $200,000 temple of justice in May. The big park, trees and grass and shrubbery about the old courthouse, which was bought by the city, has been named by the city board of education "Hugh Rowe park" in honor of Hon. H. J. Rowe, who was four years mayor and twelve years alderman of the city and took special interest in all matters educational.

GORDON WILL CELEBRATE FOUNDER'S DAY, MARCH 27

Barnesville, Ga., February 25.—(Special.)—Hon. Sam Hewlett, of Atlanta, has been selected as the principal speaker for Founder's day program, which will be celebrated by the faculty, students and friends of Gordon Institute on Friday, March 27. There will be quite a number of other important features of the occasion, among them being a splendid basket dinner, a baseball game between Gordon and Mercer and the University of Georgia Glee club entertainment in the evening. The event is celebrated in honor of the founder of Gordon, the late Charles E. Lambdin.

BRITTAIN TO ADDRESS EDUCATORS IN PIKE

Barnesville, Ga., February 25.—(Special.)—Hon. G. B. Ridley, superintendent of schools, has called a meeting of the board of education, the teachers and patrons of the schools of Pike for Saturday, March 7, at Zebulon, when Hon. M. L. Brittain will make an address on the subject of education. The people of Zebulon will provide a basket dinner for the occasion. It is expected that the day will be a pleasant and profitable one.

D. A. R. in Cordele.

Cordele, Ga., February 25.—(Special.) Temporary organization of Fort Early Chapter, Daughters of the American Revolution, has been affected in Cordele with about twenty-five members already enrolled. The chapter is named for historic Fort Early, which was erected under Governor Early's administration by General Blackshear on the site where Warwick, in Worth county, is now located. In the year 1818 the armies of General Gaines and General Jackson occupied this old fort in defense against the Indians. The following officers were elected for the chapter: Mrs. Max Land, regent; Mrs. W. H. McKenzie, vice regent; Mrs. Monroe Hunt, recording secretary; Miss Frances Carswell, corresponding secretary; Mrs. J. S. McKenzie, treasurer; Mrs. R. R. Harris, registrar; Miss Mamie Ramsey, historian; Mrs. John Seay, auditor, and Miss Keene Martin, editor.

Court in Haralson.

Tallapoosa, Ga., February 25.—(Special.)—Arrangements are complete for a special term of Haralson superior court to be held at Buchanan, beginning the second Monday in March. Judge Price Edwards will preside, and only criminal cases will be tried. The last grand jury returned 137 true bills, which has made an accumulation of business for the court.

The reason a woman can wear invisible stockings in winter and feel warm is because she would have a fit if her husband insisted upon wearing his B. V. D's.

Distinctively Individual

FATIMA
TURKISH BLEND CIGARETTES
have an individuality possessed by no other.
Liggett & Myers Tobacco Co.
Fatima Coupons can be exchanged for distinctive Gifts

Prep League Scheduled Games Will End Today; Postponed Games Later

The final scheduled round of the local prep basketball league will be played today, though there are several postponed games yet to be played.

Today's games are:

Boys' High at Donald Fraser.

G. M. A. at Peacock Fleet.

Stone Mountain at Marist college.

The Donald Fraser-Boys' High game promises to be a hummer. Donald Fraser has not lost a single game on their home court yet, and have defeated such teams as Marist, Tech High and G. M. A. out there. Donald Fraser has played ten games so far this season, winning seven and losing three. Their standing in the local league is third with a percentage of .700 and while they have no direct chance of winning out in the league they have a good chance to tie up for first place, or finish second.

When Boys' High and Donald Fraser met before, Boys' High was returned victor 30 to 23, only after they had uncorked some of the best playing that was in them. This game was played on the Tech High court and was Boys' High's game.

Since Donald Fraser defeated Marist college on the D. F. S. court, and since Marist defeated Boys' High on Boys' High court, Boys' High will have to travel at a much faster gait than they did in the Marist game to win out over Donald Fraser in Decatur.

Pennant Race Hot.

The race for the penannt in the local league is tightening up now, and will, no doubt, be fought out between Marist and High school when these two meet on the Marist court in a postponed game next week.

Boys' High is leading with a percentage of .888 with Marist second, having won seven and lost two, with a percentage of .777. Marist has three more games to play, while Boys' High plays the same number. Now, if Boys' High can hold the lead that they have and win all the games except the Marist one, they will be tied with Marist for first place, while if they win all the three games that they play from now until the end of the season, they will lead with a percentage of .917. If Marist wins all three games that they play from now on and Boys' High loses only to Marist, Marist will be tied with Boys' High, each having a percentage of .834.

Boys' High has three games to play that are with the strongest teams in the league, namely, Donald Fraser, Tech High and Marist College, and they will have to travel some in order to finish the season with only losing one game.

They have gone to work hard since their defeat at the hands of Marist Tuedsay and are practicing passing and team work in which they were sadly off in Tuesday's struggle.

Here is a complete standing of the local league:

NAME.	Won.	Lost.	P.C.
Boys' High	8	1	.888
Marist College	7	2	.777
Donald Fraser	7	3	.700
Tech High	6	4	.600
G. M. A.	4	6	.400
Stone Mountain	3	8	.272
Peacock Fleet	0	11	.000

SHARKEY MUST SERVE HIS JAIL SENTENCE

New York, February 25.—Tom Sharkey, former pugilist, will have to serve out his term of thirty days in the Tombs and pay a fine of $500 inflicted on him for maintaining the saloon on East Fourteenth street, which the court of special sessions decided was a disorderly place. Justice Cohalan refused yesterday to grant a certificate of reasonable doubt to Sharkey.

Heckinger Joins Dodgers.

Chicago, February 25.—Mike Heckinger, the catcher sold last summer by the Chicago Nationals to the Brooklyn club, has been lost to the Federal league. He said he had signed a Brooklyn contract and would start tomorrow for his team's training grounds at Augusta, Ga.

Giants Start Work.

Marlin, Texas, February 25.—Active practice was begun today by New York National league recruits, in training here under Scout Kinsella. Hal Mero, the Cuban pitcher, joined the squad today.

20 for 15¢

COTTON SELLING AND LIQUIDATION

These Were the Factors in the Decline in Prices in the Cotton Market—Spot Quiet.

New York, February 25.—The cotton market showed a tendency to ease off today, under scattering liquidation and selling of May and July attributed to one of the leading spot interests. Offerings were not particularly heavy, but there seemed to be few buyers around the ring. Small spot sales in the leading southern markets, notwithstanding the near approach of March shipment maturity, may have encouraged some of the afternoon selling and offerings also showed a tendency to increase following weakness in the stock market. Many traders, however, considered that the day's developments had reflected no material change in the general situation and claimed that the market was still waiting for some indication as to the volume of next month's spot requirements, or as to the start of the coming crop. The close was barely steady and from 2 to 7 points net lower.

Private cables reported a quiet market in Liverpool, but prices there were lower than due on the New York close of last night, and after opening steady at a decline of 3 to 4 points, active old crop positions here sold about 5 to 6 points net lower. Liverpool bought May, July and October contracts on this decline, and rallies followed on covering which may have been promoted by reports from New Orleans that the March notices issued there had been stopped by exporters or representatives of southern mills. Buyers seemed little disposed to follow the market up, however, and after a recovery of 3 or 4 points, prices again weakened, closing within a point or two of the lowest.

Friday will be the first March notice day in New York. The stock of certificated cotton here available for delivery has been reduced to a little over 66,000 bales, comparing with over 80,000 bales toward the end of January, and while there was some scattering liquidation of March today, that delivery closed at a premium of 32 ponts over May.

Spot cotton, quiet; middling uplands, 13.00; gulf, 13.25. No sales.

COTTON MARKETS.

Atlanta, February 25.—Cotton steady; middling 13.

Macon—Steady; middling 13.

Athens—Steady; middling 13¼.

Port Movement.

Galveston—Quiet; middling 12⅝; net receipts 7,144; gross 7,419; sales 100; stock 358,484; exports to continent 13,242.

New Orleans—Firm; middling 13; net receipts 250; gross 250; sales 2,575; stock 240,097.

Mobile—Quiet; middling 12⅝; net receipts 1,964; gross 1,964; sales, none; stock 44,759; exports coastwise 567.

Savannah—Quiet; middling 13; net receipts 2,510; gross 2,510; scales 391; stock 97,184; exports to continent 1,511; coastwise 1,256.

Charleston—Steady; middling 12⅞; net receipts 250; gross 250; sales, none; stock 27,414; exports coastwise 106.

Wilmington—Norminal; net receipts 871; gross 871; sales, none; stock 15,340; exports to continent 9,182.

Norfolk—Steady; middling 12¾; net receipts 865; gross 865; sales 1,022; stock 55,790; exports coastwise 454.

Baltimore—Nominal; middling 12⅞; net receipts, none; gross 2,000; sales, none; stock 3,378; exports to Great Britain 3,504.

New York—Quiet; middling 13; net receipts, none; gross 6,264; sales, none; stock 111,614; exports to continent 150; coastwise 6,134.

Boston—Quiet; middling 13; net receipts 172; gross 2,186; sales, none; stock 11,373.

Philadelphia—Steady; middling 13¼; net receipts 14; gross 296; sales, none; stock 4,357.

Texas City—Net receipts 7,538; gross 7,538; stock 45,336.

Minor ports—Net receipts 7,538; stock 1,599; exports to Great Britain 5,639; to Jaan 5,001.

Total receipts Wednesday at all ports, net, 21,578.

Consolidated, four days, at all ports, net, 92,124.

Stock at all United States ports 1,046,605.

Total since September 1 at all ports, net, 8,741,031.

Exports Wednesday—To Great Britain 9,143; to continent 24,185; to Japan 5,001.

Interior Movement.

Houston—Quiet; middling 12¾; net receipts 6,449; gross 6,445; shipments 6,411; sales 144; stock 177,398.

Augusta—Steady; middling 13¼; net receipts 337; gross 387; shipments 1,218; sales 1,090; stock 75,549.

Memphis—Steady; middling 13; net receipts 1,138; gross 1,988; shipments 3,280; sales 1,600; stock 182,935.

St. Louis—Dull; middling 13; net receipts 947; gross 3,091; shipments 2,322; sales, none; stock 32,975.

Cincinnati—Net receipts 962; gross 962; shipments 2,998; sales, none; stock 23,076.

Little Rock—Quiet; middling 12¾; net receipts 224; gross 234; shipments 841; sales none; stock 58,259.

Totals—Net receipts 10,063; gross 12,107; shipments 17,070; sales 2,834; stock 550,192.

New Orleans Cotton.

New Orleans, February 25.—While the cotton market opened moderately active after the holidays, the ring soon became dull and the total volume of business done for the day was not large. The close was at a net loss of 5 to 7 points and was at practically the lowest of the day.

At times, a moderate amount of fresh buying for long account came in and this helped the market, particularly in the morning. Orders appeared to be based on unfavorable weather conditions and complaints of poor planting seed in Louisiana.

About 1,000 March notices were issued and held the market down in the early trading. They were stopped fairly promptly and the market recovered to within about a couple of points of last week's close. No great display of strength was made at any time, however.

Spot cotton firm, unchanged; middling, 13; sales on the spot, 2,300; to arrive, 275; good ordinary, 10 11-16; strict good ordinary, 11 3-16; low middling, 12 3-16; strict low middling, 12¾; strict middling, 13 7-16; good middling, 13 13-16; strict good middling, 14; receipts, 250; stock, 240,097.

Liverpool Cotton.

Liverpool, May 25.—Cotton, spot moderate business, prices easier; middling fair, 7.69; good middling, 7.41; middling, 7.05; low middling, 6.69; good ordinary, 5.87; ordinary, 5.37. Sales, 8,000, including 7,900 American and 1,500 for speculation and export. Receipts, none. Futures closed steady.

	Opening Range.	Close.	Prev. Close.
February	6.69	6.68	6.69
Feb.-Mch.	6.67	6.67½	6.68½
March-April	6.68½	6.67½	6.69
April-May	6.63½	6.63½	6.64½
May-June	6.63½	6.63	6.64
June-July	.....	6.58	6.59
July-August	6.54	6.53½	6.54½
Aug.-Sept.	6.43	6.42	6.43
Sept.-Oct.	....	6.20	6.24½
Oct.-Nov.	6.20	6.20½	6.21
Nov.-Dec.	6.16	6.16	6.17
Dec.-Jan.	6.15	6.15	6.16

Cotton Seed Oil.

New York, February 25.—Cotton seed oil was higher on covering of shorts and scattered local buying inspired by the strength in lard and crude oil. The bulk of the trading was in the way of switching of March into July, largely for western account. Final prices were 1 to 3 points net higher.

Prime crude 6.00, sales; prime summer yellow 7.00; prime winter yellow and summer white 7.20 bid. Futures ranged as follows:

	Open.	Close.
February	7.05@7.30	7.05@7.50
March	7.11@7.12	7.12@7.14
April	7.21@7.24	7.22@7.25
May	7.31@7.32	7.31@7.33
June	7.40@7.44	7.41@7.43
July	7.51@7.52	7.51@7.53
August	7.62@7.63	7.61@7.62
September	7.60@7.70	7.66@7.67

Memphis, February 25.—Cotton seed products, prime basis: Oil 6.14; meal $26.00@26.25; linters 2½@5½.

RANGE IN COTTON OPTIONS.

Range in New York Cotton.

	Open	High	Low	Last Sale	Close.	Prev. Close.
Feb.	.....	.....	.....	.....	12.18-19	12.21-23
Mar.	12.23	12.23	12.19	12.20	12.20-21	12.25
April	.....	.....	.....	.....	11.98-12	12.05-10
May.	11.93	11.93	11.88	11.88	11.88-89	11.95-96
June.	.....	.....	.....	.....	11.83-85	11.88-91
July.	11.82	11.85	11.81	11.82	11.82-83	11.87-88
Aug.	11.66	11.69	11.66	11.69	11.65-67	11.70-71
Sept.	.....	.....	.....	.....	11.47-48	11.49-51
Oct	11.42	11.44	11.41	11.42	11.42-43	11.44-45
Dec.	11.46	11.50	11.46	11.46	11.47-49	11.49-50

Closed barely steady.

Range in New Orleans Cotton.

	Open	High	Low	Last Sale	Close.	Prev. Close.
Feb.	.....	.....	.....	.....	12.32-35	12.38-40
Mar.	12.38	12.43	12.36	12.41	12.40-41	12.46-47
April	.....	.....	.....	.....	12.40-42	12.45-46
May.	12.49	12.53	12.48	12.49	12.48-49	12.55-56
June.	.....	.....	.....	.....	12.50-52	12.58-59
July.	12.51	12.54	12.50	12.50	12.50-51	12.57-58
Aug.	12.06	12.06	12.06	12.06	12.05-07	12.10-12
Sept.	.....	.....	.....	.....	11.69-71	11.74-76
Oct	11.57	11.60	11.56	11.57	11.56-57	11.69-63
Nov.	.....	.....	.....	.....	11.56-57	11.62-63
Dec	11.57	11.62	11.57	11.57	11.56-57	11.62-63

Closed steady.

BONDS.

U. S. ref. 2s, registered	98¾
do. coupon	98¾
U. S. 3s, registered	102
do. coupon	102
U. S. 4s, registered	111¾
do. coupon	112
Panama 3s, coupon	102
American Agricultural 5s	101¾
American Tel. and Tel. cv. 4s, bid	94
American Tobacco 6s, bid	118
Armour and Co. 4½s	93
Atchison gen. 4s	95
do. cv. 4s (1960)	96¼
do. cv. 5s, bid	101¾
Atlantic Coast Line 1st 4s	92½
Baltimore and Ohio 4s	94½
do. 3½s, bid	91½
Brooklyn Transit cv. 4s	91½
Central of Georgia 5s	104½
Central Leather 5s	98¾
Chasapeake and Ohio 4½s	95¾
do. conv. 4½s	84
Chicago and Alton 3½s, bid	60
Chicago, B. and Q. joint 4s	96½
do. gen. 4s	93¾
Chi., Mil. and St. P. cv. 4½s	108½
Chi., R. I. and Pac. R. R. joint 4s	46¾
do. Ry. rfg. 4s	78½
Col. and South. ref. and ext. 4½s, ofd.	92
Delaware and Hudson cv. 4s	98⅞
Denver and Rio Grande ref. 5s	67½
Distillers' 5s	65¼
Erie prior lien 4s, bid	86
do. gen. 4s	74⅝
do. cv. 4s, series "B"	74
Illinois Central 1st ref. 4s, bid	93⅞
Interborough-Met. 4½s	77½
Inter. Merc Marine 4½s	55
Japan 4½s	89¼
Kansas City Southern ref. 5s	97⅝
Lake Shore deb. 4s (1931)	91⅞
Louisville and Nash. Un. 4s	94⅞
Mo., Kan. and Teas 1st 4s	90⅝
do. gen. 4½s	84
Missouri Pacific 4s, bid	60
do. conv. 5s	71⅝
National Rys. of Mexico 4½s, bid	59
N. Y., Central gen. 3½s	82¼
do. deb. 4s, bid	90
N. Y., N. H. and Hart. cv. 3½s, bid	73
Norfolk and Western 1st con. 4s	94¾
do. cv. 4s, ofd.	104
Northern Pacific 4s	94⅞
do. 3s	67½
Oregon Short Line rfdg. 4s	93¾
Penn. cv. 3½s (1915)	98¾
do. conv. 4s	100½
Reading gen. 4s	94⅞
St. Louis and San Fran. fg. 4s	77
do. gen. 5s, bid	49
St. Louis S'western con. 4s	76
Seaboard Air Line adj. 5s	67¾
Southern Pacific col. 4s, bid	90¾
do. cv. 4s	88
do. R. R. 1st ref. 4s	92
Southern Railway 5s	105½
do. gen. 4s	75
Union Pacific 4s	96½
do. cv. 4s	90½
do. 1st and ref. 4s	93½
U. S. Rubber 6s	102⅞
U. S. Steel 2nd 5s	102⅞
Virginia-Carolina Chemical 5s	96
Wabash 1st and et. 4s	57¾
Western Md. 4s, bid	79
Westinghouse Electric cv. 5s, bid	94¼
Wisconsin Central 4s, ofd.	88¾

Comparative Port Receipts.

Following were net receipts of cotton at the ports on Wednesday, February 25, compared with those on the corresponding day last year:

	1914.	1913.
Galveston	7,144	7,970
New Orleans	250	3,584
Mobile	1,964	81
Savannah	2,510	2,305
Charleston	250	80
Wilmington	871	100
Norfolk	865	577
Brunswick	2,507	.....
Boston	172	249
Philadelphia	14	
Pacific coast	5,101	1,946
Texas City	7,538	.....
Various	.....	1,613
Totals	21,578	18,505

Interior Movement.

	1914.	1913.
Houston	6,445	4,028
Augusta	337	386
Memphis	1,138	1,304
St. Louis	947	1,694
Cincinnati	962	1,221
Little Rock	224	97
Totals	10,063	8,740

Estimated Receipts Thursday.

Galveston, 8,500 to 9,500, against 9,393 last year.

New Orleans, 10,200 to 1 1,200, against 3,733 last year.

John F. Black & Co.

New York, February 25.—The cotton market continues quiet. The close today was barely steady, with old crop months down five to seven points and new crop positions down two points. There seems little hope of a rally just now, but spot holders in the south seem as firm as ever.

The bulls in coffee made an effort to rally that market today, but they had little success and it closed down three to four points. On any little rally there would be plenty of coffee for sale.

Jay, Bond & Co.

New York, February 25.—There was a little more activity in today's cotton market resulting in a few points loss in values. There was nothing fresh in the way of news or trading features beyond liquidation towards the close of a moderate volume of early purchases. March maintains its premium with les scotton arriving. We hear of no pressure in the south to sell spots but as usual the remnants of higher grades are being used to assist selling of the less desirable type. Market sentiment is divided, but the average is a little more favorable to values.

Habbard Bros. & Co.

New York, February 25.—In the absence of any active demand, the market slowly receded during the day. Probably the disappointment over the failure of general business to improve enough to alter the depressed tone amongst merchants had as much to do with the weakness as any other feature. As a result of the experiments begun several years ago by the New York exchange, and brought to the notice of the agricultural department, some startling results of the value of the lower grades has been discovered. In a preliminary report the department has found that the tensile strength of twenty-two bleached yarn made from inch staple upland good ordinary cotton exceeds that made from middling cotton of the same quantity. Acknowledgement of these facts is causing congressmen to attack the exchange because the differences are too wide.

We would suggest that some of the southern exchanges familiarize themselves with the constructive work being done in Washington on ideas furnished from this exchange before they pass resolutions.

Dry Goods.

New York, February 25.—Cotton goods markets were easy today, but a larger business was done at the lower prices named on wide print cloths of odd construction. Worsted yarns were 5c a pound higher. Light laces were in steady demand. Embroideries were quiet. Silk ribbons were in active demand. Jobbers reported that their trade was interfered with by storm conditions.

Live Stock.

Chicago, February 25.—Hogs—Receipts, 25,00; strong; light, $8.50@8.75; mixed, $8.50@8.75; heavy, $8.35@8.75; rough, $8.35@8.45; pigs, $7.60@8.50; bulk of sales, $8.65@8.70.

Cattle—Receipts, 13,000; strong; beeves, $7.25@9.75; Texas steers, $7.00@8.10; stockers and feeders, $5.50@8.00; cows and heifers, $3.75@8.60; calves, $7.50@11.25.

Sheep—Receipts, 23,000; strong; natives, $5.00@6.50; yearlings, $6.00@7.35; lambs, native, $7.00@8.10.

St. Louis, February 25.—Hogs—Receipts, 9,100; higher; pigs and lights, $7.75@8.85; mixed and butchers, $8.70@8.85; good heavy, $8.80@8.85.

Cattle—Receipts, 2,400, including 200 Texans; steady, higher; native beef steers, $7.50@9.25; cows and heifers, $4.25@8.50; stockers, $5.50@7.50; Texas and Indian steers, $5.25@8.25; cows and heifers, $4.00@6.00; native calves, $6.00@11.75.

Sheep—Receipts, 2,000; higher; native muttons, $5.50@6.35; lambs, $7.00@8.25.

Kansas City, February 25.—Hogs—Receipts, 10,000; strong; bulk, $8.45@8.65; heavy, $8.60@8.67½; packers and butchers, $8.40@8.67½; light, $8.40@8.60; pigs, $7.25@8.10.

Cattle—Receipts, 5,400, including 200 southerns; steady; prime fed steers, $8.60@9.50; dressed beef steers, $7.50@8.50; southern steers, $6.50@8.00; cows, $4.25@7.75; heifers, $6.50@9.15; stockers, $6.00@8.00.

Sheep—Receipts, 6,000; strong; lambs, $7.40@8.00; yearlings, $6.25@7.00; wethers, $5.40@6.00; ewes, $5.25@5.75.

Louisville, Ky., February 25.—Cattle—Receipts, 200; steady at $2.50 to $8.25.

Hogs—Receipts, 2,000; steady to 10 cents lower at $4.50 to $8.80.

Receipts—Sheep, 25; steady; lambs, 7c down, sheep, 36c down.

Linseed.

Duluth, Minn., February 25.—Linseed $1.56¾; May $1.57¾; July $1.59¾.

STOCKS.

	High.	Low.	Close.	Prev Close.
Amal. Copper	76½	73¼	73⅝	75½
Am. Agricultural	..	..	53	54
Am. Beet Sugar			22½	22¼
Am. Can	30⅝	28⅞	29	30½
do. pfd.	92	91½	91½	91¾
Am. Car & Fdry.	50⅝	49⅝	49⅞	51½
Am. Cotton Oil	44	43	42½	44
Am. Ice Secur.	29⅝	28⅝	28½	29¼
Am. Linseed			10½	10½
Am. Locomotive	34	33⅝	33¼	34
Am. Smelt. and Refining.	101⅞	101⅛	101½	101⅞
do. pfd.			105½	105⅜
Am. Tel. & Tel.	121	120¾	120¾	120¾
Am. Tobacco	247	245½	245	247
Anaconda Mining Co.	36¼	35¼	35⅝	36¾
Atchison	97⅛	96⅛	96⅜	97½
do. pfd.			101	101
Atlantic Coast Line.	124	123½	123	123
Balt. & Ohio	91⅝	91¼	91⅜	92½
Beth. Steel	37⅝	37⅛	36⅝	38
Bklyn Rap. Trans.	92⅝	92	92	92⅞
Canadian Pacific	213⅜	210⅝	211	213½
Central Leather	31⅞	30½	30⅛	31
Ches. & Ohio	63⅝	62⅜	62¾	63¾
Chi. Great Western.	13	12⅝	12½	13
Chicago, Milwaukee & St. Paul	135	134⅝	134½	136
Colo. Fuel & Iron	32	31½	31	32¼
Consolidated Gas.	133	132¼	132¼	133
Corn Produtcs	11½	10⅝	10¾	11½
Del. & Hudson	152⅝	152¾	152½	155
Den. & Rio Grande	12½	10½	10½	13
do. pfd.	23	20⅝	20	23
Distillers' Securities	18⅝	18⅝	18¼	18⅝
Erie	29½	28⅞	28⅞	29½
do. 1st pfd.	46⅛	45⅝	45½	46⅛
do. 2d pfd.	37½	37⅞	37	37½
General Electric	148½	148	147½	148¼
Great Northern pfd.	128⅛	126⅝	126½	128¼
Great Northern Ore Ctfs.	36⅝	36	36	37
Illinois Central.	110¼	110¼	109⅝	110
Interborough-Met	15⅛	14½	14½	15
do. pfd.	60⅞	59¼	59⅛	61
Inter. Harvester	103½	103	102½	104
Inter-Marine pfd.	..	..	10¼	10¼
Inter. Paper			9½	9½
Inter. Pump			5½	5½
Kans. City Sou.	25¼	25	25	25½
Laclede Gas			98	98
Lehigh Valley	150¼	148⅛	148½	150¾
Lou. & Nash.	136	136	135⅞	136
Minn., St. P. and S'lt St. Marie	134	132	132	133½
Mo., Kan. & Tex.	19½	17⅛	18⅛	20
Missouri Pacific	25¼	23⅝	24	25½
National Biscuit	131	129	128	130½
National Lead	50	50	49⅛	50
Nat'l Rys. of Mexico 2d pfd.	11½	10⅝	10¼	11½
N. Y. Central	90	89¼	89⅝	89¾
N. Y., Ont. and Western	28	27½	27	28¾
Norfolk & Western	104¾	103⅞	103⅞	104⅝
North American	28	27½	27	28¾
North American	70	70	69¾	69½
Northern Pacific	114⅞	113½	113⅝	114⅞
Pacific Mail	25⅝	24½	24½	25½
Pennsylvania.	111⅝	111⅜	111⅜	111⅞
People's Gas	122	122	121	122
Pitts., C., C. and St. Louis.	..	..	88	88
Pittsburg Coal			20½	20¼
Pressed Steel	43¼	41⅝	42	43⅝
Pull. Pal. Car			154½	155
Reading	167	164⅝	164⅝	167
Republic Iron and Steel	25½	24⅛	24	25¼
do. pfd.	89¾	88	88	89
Rock Island Co.	4⅞	4⅛	4⅛	4½
do. pfd.	9	7⅝	7¾	8½
St. Louis and San Fran. 2d pfd.	..	..	7⅛	7
Seaboard Air Line	20⅞	20⅞	20¼	20½
do. pfd.	54	52½	52⅜	54¼
Sloss-Sheffield Steel and Iron			32	32½
Southern Pacific	96½	95¼	95	96
Southern Railway	26½	25	25	26
do. pfd.	83	83½	82⅛	83⅛
Tenn. Copper	35½	34⅛	34⅜	35½
Texas & Pacific	14	14	13½	14
Union Pacific	161½	159⅝	159⅝	161⅝
do. pfd.	85½	85⅝	85	85⅝
U. S. Realty			52	54
U. S. Rubber	60	58⅛	58¼	59½
U. S. Steel	65½	64½	64⅛	65½
do. pfd.	110	109⅝	109⅝	110½
Utah Copper	54⅛	53½	53⅝	54¼
Va.-Carolina Chemical	30½	30⅝	30¼	30¾
Wabash	2⅛	1⅞	1⅞	1½
do. pfd.	6	5⅜	5½	5½
Western Maryland.			30⅜	30⅜
Western Union	64	63⅜	63⅛	63⅜
Westinghouse Elec.	71½	70	69¾	71
Wheeling and Lake Erie			3¾	3⅝
Chino Copper	41⅜	40¾	40¾	41½
N. Y., N. H. & H.	68⅞	67½	67½	68½
Ray Cons. Copper	20	19⅝	19⅝	20

Total sales for day 396,100 shares.

Stocks recording sales of 10,000 and more shares were

Amalgamated Copper	27,000
Canadian Pacific	14,500
Erie	10,000
Reading	42,300
Southern Pacific	12,300
Union Pacific	28,500
United States Steel	72,800

Treasury Statement.

Washington, February 25.—The condition of the United States treasury at the beginning of business today was:

Net balance in general fund, $94,046,325.

Total receipts yesterday, $1,244,664.

Total payments yesterday, $2,351,820.

The deficit this fiscal year is $25,909,702, against a surplus of $6,208,135 last year, exclusive of Panama canal and public debt transactions.

Money and Exchange.

New York, February 25.—Call money firmer at 1¾@2; ruling rate, 2; closing, 1¾@2.

Time loans stronger; 60 days, 2¾@3; 90 days, 3; six months, 3½.

Sterling exchange steady; 60 days, 4.8350; demand, $4.8575.

Commercial bills, $14.82¾.

Bar silver, 57½.

Mexican dollars, 45.

Government bonds steady; railroad bonds heavy.

Mining Stocks.

Boston, February 25.—Close mining: Arizona Commercial 5; Calumet and Arizona 66¾; Greene Cananea 37½; North Butte 28½.

London Stock Market.

London, February 25.—Oil shares were active feature on the stock echange today but the market generally was dull and easy.

American securities opened steady and a fraction higher but turned easier during the first hour. Later, New York and Amsterdam sold and the list continued to sag under the lead of Denver and Rio Grande and Missouri, Kansas and Texas. The closing was easy.

Foreign Finances.

Paris, February 25.—Rentes, 86 francs 95 centimes. Exchange on London 25 francs 20½ centimes.

London, February 25.—Consols for money 75⅝; for account 75⅝. Bar silver quiet at 26 9-16d. Money 1¼@1½. Short bills 2 7-16@2½; three months 2 5-16@2 7-16.

Berlin, February 25.—Weekly statement Bank of Germany:

Cash increased 50,557,000 marks.

Loans decreased 3,570,000.

Discounts increased 13,277,000.

Treasury bills decreased 18,507,000.

Circulation decreased 90,952,000.

Deposits increased 128,739,000.

Gold increased 27,980,000.

Berlin, February 25.—Exchange on London 20 marks 44 pfennigs. Private discount 3½ per cent.

Metals.

New York, February 25.—Copper unsettled; electrolytic, $14.62@14.87; lake, nominal; casting, $14.37@14.62.

Tin weak; spot, $37.90@38.20; May, $38.10@38.80.

Lead quiet at $3.95@4.05; London, £19 12s 6d.

Spelter quiet at $5.30@5.40; London, £21 10s.

Iron quiet and unchanged.

London copper firm; spirit, £64 6s 3d; futures, £64 18s 9d.

Tin steady; spot, £173 15s; futures, £175 15s.

Iron, Cleveland warrants, 50s 4½d.

St. Louis, February 25.—Lead, $3.87½.

Spelter, $5.25@5.27½.

Petroleum, Hides, Leather.

New York, February 25.—Petroleum and hides steady.

Leather firm.

Groceries.

New York, February 25.—Flour quiet, but firm.

St. Louis, February 25.—Flour quiet.

Naval Stores.

Savannah, Ga., February 25.—Turpentine firm at 43; receipts 59. Rosin firm; receipts 1,741. B and D $3.90; E $3.90@3.92½; F $3.90@3.97½; G $3.90@4.00; H $3.90@4.02½; I $4.02½@4.05; K $4.35@4.40; M $5.20@5.25; N $6.00; window glass $6.10; waterwhite $6.50.

Wilmington, N. C., February 25.—Spirits turpentine steady at 42; receipts, 10 casks. Rosin steady at $3.70; receipts, 33 barrels. Tar firm at $2.30; receipts, 16 barrels. Crude turpentine firm at $2.25, $3.50 and $3.50; receipts, 61 barrels.

WHEAT WAS EASY AT MARKET CLOSE

During the Day It Reached the Highest Level of the Year—Corn and Oats Also Up.

Chicago, February 25.—Wheat today fought up to a higher level than at any time since the first of the year. Enlarged export business was one of the principal elements of strength. Closing prices were easy, though, at a net advance of only a shade. Other leading staples all showed a rise over last night—corn 1-4@3-8 to 3-4, oats 1-4@3-8 and provisions 2 1-2@5 to 7 1-2.

Seaboard exporters were liberal buyers of wheat in Chicago and there was considerable selling in the southwest direct to Europe. Boston sent word of much ocean freight room engaged there for wheat and trans-Atlantic demand was felt at Baltimore also. The widespread character of the foreign call was attributed to a radical cut in estimates of the world's yield, the difference amounting to more than 100,000,000 bushels as compared with earlier figures. Profit-taking on the advance led to a reaction during the last hour, but there was no such weakness as at the outset appeared in the market. Snow, blanketing the winter crop, was the chief bear influence.

Corn shorts covered on a big scale. The heaviest sellers of the last two months were the most active buyers today. What brought about the change in sentiment was the fact that shipping demand was reported better in all quarters and that the movement from rural stations was expected to diminish.

Oats reflected the strength of corn. Texas reports of crop damage were also of assistance to the bulls.

Provisions climbed with hogs and grain. The ascent was made in the face of commission selling of a rather aggressive sort.

Chicago Quotations.

The following was the range of prices on the Chicago market yesterday:

Articles.	Open.	High.	Low.	Close.	Prev. Close.
WHEAT—					
May	94½	95	94¼	94¾	94⅝
July	89¼	89⅝	89¼	89½	89⅝
CORN—					
May	66½	67⅝	66⅝	67¼	66¼
July	66	66⅞	65⅞	66⅜	66
September	65⅝	66⅛	65½	65⅞	65½
OATS—					
May	40⅝	40⅞	40⅝	40⅝	40⅝
July	40	49½	49	40⅝	40½
PORK—					
May	21.70	21.70	21.65	21.67	21.65
July	.....	.....	.....	21.72	21.65
LARD—					
May	10.77	10.80	10.77	10.77	10.72
July	10.95	11.00	10.95	10.97	10.92
RIBS—					
May	11.57	11.60	11.56	11.57	11.52
July	11.70	11.75	11.67	11.72	11.67

Receipts in Chicago.

Articles.	Today.	Estimated Tomorrow.
Wheat, cars	179	100
Corn	655	198
Oats, cars	250	189
Hogs, head	28,000	39,000

Primary Movement.

Wheat—Receipts 629,000, against 1,577,000 last year. Shipments 393,000, against 1,024,000 last year.

Corn—Receipts 1,211,000, against 2,715,000 last year. Shipments 598,000, against 2,028,000 last year.

Grain.

Chicago, February 25.—Cash: Wheat, No. 2 red, 96¼@96½; No. 2 hard, 93¾@94; No. 2 northern, 94@95; No. 2 spring, 93½@94½.

Oats, No. 2 white, 41¾@42; standard, 41.

Rye, No. 2, 63.

Barley, 51@70.

Timothy, $3.75@5.40.

Clover, $12.00@13.50.

St. Louis, February 25.—Cash: Wheat, No. 2 red, 95½; No. hard, 92@94.

Corn, No. 2, 66; No. 2 white, 66½@67.

Oats, No. 2, 40@40½; No. 2 white, 41½.

St. Louis, February 25.—Close: Wheat, May, 93½@93⅝; July, 86½@86⅝.

Corn, May, 67⅛; July, 68⅛.

Oats, May, 41; July, 40¼.

Kansas City, February 25.—Cash: Wheat, No. 2 hard, 87@89½; No. 2 red, 89½@90½.

Corn, No. 2 mixed, 63½; No. 2 white, 67.

Oats, No. 2 white, 41; No. 2 mixed, 39½@40.

Kansas City, February 25.—Wheat, May, 88½; July, 83⅝@83¾.

Corn, May, 67⅝@67½; July, 67¾@67⅞.

New York, February 25.—Wheat, spot firm; No. 2 hard winter $$1.01¾, c. i. f. to arrive; No. 2 red $1.04, elevator domestic; No. 1 northern Duluth $1.05⅝ and No. 1 northern Manitoba $1.05¾ f. o. b. afloat. Futures firmer; May $1.03⅛; July 97½.

Corn, spot firm; new No. 3 yellow 70⅞, c. i. f. to arrive.

Oats, spot firm; standard white 46@46½; No. 3 45½@46; fancy clipped white 46@48½.

Baltimore, February 25.—Wheat strong; spot No. 2 red $1.01; spot No. 2 red western $1.01½; February No. 2 red $1.01.

Corn firmer; spot contract 68; February 68.

Oats firmer; standard white 44¾@45; No. 3 white 44@44¼.

Cincinnati, February 25.—Corn firm; No. 3 white 69@70.

Oats firm; No. 2 mixed 42½@43.

Rye firm; No. 2 64@66.

Hay firm; Timothy $16.00@19.00.

Movement of Grain.

St. Louis, February 25.—Receipts: Flour 12,000; wheat 45,000; corn 264,000; oats 20,000. Shipments: Flour 29,000; wheat 123,000; corn 83,000; oats 184,000.

Liverpool Grain.

Liverpool, February 25.—Wheat, spot strong; No. 2 red western winter 7s 6d; No. 1 Manitoba 7s 6d; No. 2 7s 5¼d. Futures steady; March 7s 4⅝d; May 7s 4⅜d; July 7s 4⅛d.

Corn, spot steady; American mixed 6s 5½d. La Plata futures steady; March 4s 11¾d; July 4s 8d.

Rice.

New Orleans, February 25.—There was no change in the rice market over the holidays, rough Honduras remaining steady and Japan easier, clean Honduras and Japan being steady. Quote: Rough Honduras, 2.00@4.50; Japan, 1.50@3.00; clean Honduras, 4½@6; Japan, 2½@3¾. Receipts, rough, 3,104; clean, 2,802; millers, 1,548. Sales, 1,245 sacks rough Honduras at 1.75@2.60.

Coffee.

New York, February 25.—The circulation of March notices estimated at 75,000 bags was accompanied by an opening decline of 7 to 8 points in coffee this morning. All deliveries made new low ground for the movement, and March made a new low record for the season, but it was reported that leading roasters were taking up the notices and scattering longs found no apparent difficulty in switching from March to the later months. Prices steadied later on, better closing cables from Europe and covering with the close steady 3 to 4 net lower. Sales, 94,000.

Spot coffee quiet; Rio No. 7, 9¼; Santos No. 4, 11⅞.

Mild, dull; Cordova, 13@16, nominal.

Havre, ¼ to ½ franc lower. Hamburg, ¼ to ½ pfennig lower. Santos, futures, opened unchanged to 25 lower; fours unchanged.

Futures ranged as follows

	Opening.	Closing.
January	.....	9.44@9.46
March	8.68 bid	8.72@8.77
April	7.76 bid	8.82@8.84
May	8.88 bid	8.92@8.94
June	8.97 bid	9.06@9.03
July	9.08 bid	9.11@9.15
August	9.15@9.20	9.19@9.21
September	9.24 bid	9.27@9.29
October	9.31 bid	9.32@9.34
November	9.35@9.37	9.37@9.30
December	9.27 bid	9.42@9.44

Country Produce.

Chicago, February 25.—Butter higher; creamery, 23½@30.

Eggs unchanged; receipts, 9,322 cases.

Cheese higher; daisies, 17¼@17½; twins, 17¼@17½; Americans, 17¾@18; long horns, 18¼@18½.

Potatoes unchanged; receipts, 35 cars.

Poultry, alive, higher; springs, 16½; fowls, 16½.

New York, February 25.—Butter firm; creamery extras, 31@31½; firsts, 28@30½; seconds, 24@27.

Cheese steady, unchanged.

Eggs barely steady; state, Pennsylvania and nearby hennery whites, 34.

Dressed poultry firm; fresh killed western chickens, 15@24; fowls, 15@19; turkeys, 18@25.

St. Louis, February 25.—Poultry firmer, unchanged, except chickens at 15½; turkeys, 18½.

Butter unchanged.

Eggs, 26¼.

Eggs, firsts, 25½; seconds, 20.

Poultry, hens, 15; springs, 15.

Sugar and Molasses.

New York, February 25.—Raw sugar steady; muscovado 2.89; centrifugal 3.39; molasses sugar 2.64. Refined quiet.

Molasses steady.

ATLANTA QUOTATIONS

VEGETABLES.

(Corrected by Fidelity Fruit and Produce Company, 57 South Broad Street.)

BARREL APPLES—	
Fancy Baldwins	$6.50
Ben Davis	$6.00
BOX APPLES—	
Winesap	$3.00@3.25
PINEAPPLES, red Spanish	$3.50
Abaska	$2.00
FLORIDA ORANGES, fancy	$1.75@2.25
FANCY GRAPEFRUIT	$3.00@4.00
BEANS, green, drum	$2.50@3.00
Wax	$1.50
ONIONS, red, bag	$3.50
White	$3.50
CABBAGE, crate	$2.00
CELERY, dozen	75c
Florida, crate	$1.75@2.00
POTATOES, red, bushel	$1.00
White, bushel	$1.10
LEMONS, box	$3.50@3.75
EGG PLANT, crate	$3.25@3.50
TOMATOES, fancy, crate stock	$2.75@3.00
Choice	$2.25@2.50
CUCUMBERS	$3.00
LETTUCE, drum	$2.00@2.50
SQUASH, yellow	$2.50@3.00
White	$2.00
PEPPER, 6-basket crate	$3.25
OKRA, crate, tender	$3.00
SWEET POTATOES, bushel	95c
CAULIFLOWER, drum	$2.50

POULTRY AND EGGS.

Hens, live, pound	14c
Friers, pound	20c
Ducks, apiece	25c
Eggs, dozen	20c

GROCERIES.

(Corrected by Oglesby Grocery Company.)

Axle Grease—Diamond, $1.75; No. 1 Mica, $5.25; No. 2 Mica, $4.25.

Cheese—Alderney, 21½.

Red Rock Ginger Ale—Quarts, $9; pints, $10. Red Rock Syrup, $1.50 per gallon.

Candy—Stick, 5¾; mixed, 6¾; chocolates, 12c.

Salt—100-lb. bags, 53c; ice cream, 50c; Granocrysta, 80c; No. 3 barrels, $3.25.

Arm and Hammer soda, $3.05; keg soda, 2c; Royal Baking Powder, 1-lb., $4.30; ½-lb., $5.00; Horsford's, $4.50; Good Luck, $3.75; Success, $1.80; Rough Rider, $1.80.

Beans—Lima, 7c; navy, $2.75.

Ink—Per crate, $1.20.

Jelly—30-lb. pails, $1.35; 2-oz., $2.70.

Spaghetti—$1.90.

Leather—Diamond oak, 48c.

Pepper—Grain, 15c; ground, 18c.

Flour—Elegant, $7.00; Diamond, $6.15. Best Self-Rising, $5.75; Mytyfyne Self-Rising, $5.35; Monogram, $6.50; Carnation, $5.35; Golden Grain, $5.00; Pancake, per case, $3.00.

Lard and Compound—Cottolene, $7.75; Snowdrift, cases, $6.50; Flake White, .9; Leaf, 12½c basis.

Rice—5½c to 8c; grits, $2.15.

Sour Gherkins—Per crate, $1.80; kegs, $12@15; sweet mixed, kegs, $12.50; olives, 90c to $4.50 per dozen.

Extracts—10c Souders, 95c per dozen; 25c Souders, $2 per dozen.

Sugar—Granulated, $4.60; light brown, 4⅝; dark brown, 4½c; domino, 8½c.

PROVISION MARKET.

(Corrected by White Provision Company.)

Cornfield ham, 10 to 12 average	.18
Cornfield ham, 12 to 14 average	.18
Cornfield skinned ham, 16 to 18 avg.	.18½
Cornfield picnic hams, 6 to 8 average	.13½
Cornfield breakfast bacon	.24
Cornfield sliced breakfast bacon, 1-lb. package, 12 to case	$3.30
Grocers' bacon, wide and narrow	.18
Cornfield fresh pork sausage, link or bulk, 25-lb. buckets	.13½
Cornfield frankforts, 10-lb. cartons	.14
Cornfield bologna, 25-lb. boxes	.12
Cornfield luncheon ham, 25-lb. boxes.	.14½
Cornfield smoked link sausage, 25-lb. boxes	.11
Cornfield frankforts in pickle, kits	2.00
Cornfield pure lard, tierce basis	.12
Country style lard, 50-lb. tins	.12
Compound lard, tierce basis	.09½
D. S. extra ribs	.12½
D. S. bellies, medium average	.13¼
D. S. rib bellies, light average	.13½

FLOUR, GRAIN AND FEED.

Flour, Sacked, Per Barrel—Victory (in towel bags), $6.25; Victory (our finest patent), $6.10; Quality (our finest patent), $6.10; Gloria (self-rising), $5.90; White Lily (self-rising), $5.65; Puritan (highest patent), $5.60; Paragon (highest patent), $5.60; Home Queen (highest patent), $5.60; White Cloud (high patent), $5.40; White Daisy (high patent), $5.40; Ocean Spray (patent), $5.15; Southern Star (patent), $5.15; Sunrise (patent), $5.15; Sunbeam (patent), $5.15; King Cotton (patent), $4.95; Tulip Flour (straight), $4.50.

Meal, Sacked, Per Bushel—Meal, plain, 96-pound sacks, 88c; plain, 48-pound sacks, 90c; plain, 24-pound sacks, 92c.

Grain, Sacked, Per Bushel—Corn, choice Red Cob, 94c; No. 2 white, 92c; yellow, 90c; Oats, fancy white clipped, 57c; No. 2 white clipped, 56c; best white, 55c; No. 2 white, 54c; mixed, 52c; mill oats, 50c.

Seeds—Amber cane seed $1.75; orange cane seed $1.75; Burt oats, 68c; Texas Rust Proof oats, 66c; seed wheat, Tennessee Blue Stem, $1.50; Georgia seed rye, 2½-bushel sacks, $1.20; Tennessee barley, $1.00.

Hay, Etc.—Timothy, choice large bales, $1.30; Timothy No. 1, small bales, $1.25; large light clover mixed hay, $1.20; No. 1 light clover mixed hay, $1.20; heavy clover mixed hay, $1.15; straw, 65c; cotton seed meal, Harper, $29.00; cotton seed meal, Cremo feed, $27.00; cotton seed hulls, sacked, $13.50.

Chicken Feed, Per Cwt.—Aunt Patsy mash, 100-lb. sacks, $2.25; Purina pigeon feed, 100-lb. sacks, $2.50; Purina chowder, 12-pkg. bales, $2.50; Purina chowder, 100-lb. sacks, $2.30; Purina baby chick feed, $2.20; Purina scratch, 12-pkg. bales, $2.30; Purina scratch, 100-lb. sacks, $2.10; Victory baby chick feed, $2.20; Victory scratch, 100-lb. sacks, $2.10; Victory scratch, 50-lb. sacks, $2.15; oyster shell, 100-lb. sacks, 70c; No. 1 chicken wheat, per bu., $1.35; No. 2 chicken wheat, per bu., $1.25; beef scraps, 100-lb. sacks, $3.25; beef scraps, 50-lb. sacks, $3.50; charcoal, 50-lb. sacks, per cwt., $2.00.

Ground Feed, Per Cwt.—Arab horse feed, $1.75; Purina feed, 100-lb. sacks, $1.70; King Corn horse feed, $1.65; Victory horse feed, $1.65; A. B. C feed, $1.60; Fat-maker horse and mule feed, $1.30; Milko dairy feed, $1.60; Sucrene dairy feed, $1.60; alfalfa meal, 100-lb. sacks, $1.50; beet pulp, 100-lb. sacks, $1.65.

Shorts, Bran and Mill Feed—Shorts, white, 100-lb. sacks, $1.85; shorts, red dog, 100-lb. sacks, $1.85; shorts, fancy, 75-lb. sacks, $1.80; short P. W., 75-lb. sacks, $1.70; shorts, brown, 100-lb. sacks, $1.70; Georgia feed, 75-lb. sacks, $1.65; germ meal, Homco, 100-lb. sacks, $1.65; germ meal, 75-lb. cotton sacks, $1.70; bran, 100-lb. sacks, $1.55; bran, 75-lb. sacks, $1.55; bran and shorts mixed, $1.60.

Salt—Salt brick (med), per case, $4.85; salt brick (plain), per case, $2.25; salt, red rock, per cwt., $1.00; salt, Ozone, per case, 30 pkgs., 90c; salt, grnocryst, case, 25 pkgs., 75c; salt, 100-lb. sacks Chippewa, 53c; salt, 50-lb. sacks Chippewa, 30c; salt, 25-lb. sacks Chippewa, 18c; salt, 100-lb. sacks, V. P., 50c.

These prices are f.o.b. Atlanta, subject to market changes. Special prices on mixed and solid cars.

ATLANTA LIVE STOCK MARKET.

(By W. H. White, Jr., of White Provision Company.)

Good to choice steers, 1,000 to 1,200 average, $6.25 to $6.75.

Good steers, 800 to 1,000 average, $6.00 to $6.50.

Medium to good steers, 700 to 850 average, $5.50 to $6.00.

Good to choice beef cows, 800 to 900 average, $5.25 to $5.75.

Medium to good cows, 700 to 800 average, $4.50 to $5.25.

Good to choice heifers, 750 to 850 average, $5.00 to $6.00.

Medium to good heifers, 650 to 750 average, $4.50 to $5.00.

Medium to common steers, if fat, 800 to 900 average, $5.25 to $6.00.

Mixed to common cows, if fat, 700 to 800 average, $4.50 to $5.25.

Mixed common, $3.25 to $4.25.

Good butcher bulls, $4.00 to $4.50.

Prime pigs, 160 to 200 pounds, $8.60 to $8.75.

Good butcher hogs, 140 to 160 pounds, $8.50 to $8.60.

Good butcher pigs, 100 to 140 pounds, $8.00 to $8.25.

Light pigs, 80 to 100 pounds, $7.75 to $8.00.

Heavy and rough hogs, 200 to 300 pounds, $7.50 to $8.50.

Above quotations apply to corn-fed hogs. Mast and peanut-fattened, 1c to 1½c under.

Provisions.

Chicago, February 25.—Pork $21.67½.

Lard 10.52½.

Ribs 10.87½@11.37½.

Cincinnati, February 25.—Lard easy at 10.20@10.30.

WORK OF APPRAISING A., B. & A. ROAD STARTED

Brunswick, Ga., February 25.—(Special.)—The work of appraising the Atlanta, Birmingham and Atlantic railroad, which was started in this city several days ago, is about completed. This work is being done under the direction of the interstate commerce commission, Brunswick having been made the starting point for this stupendous task, which, it is said, will take several years to complete. The work is in charge of M. M. Clay, and he is being assisted by H. A. Nelson, F. H. Parnell, Shelby Post, T. D. Yoekman, F. M. Yoekman and C. Brown, Jr. With the completion of the work in Brunswick the force will go to other points along the A., B. & A.

ROBERT DIXON, AGED 80, SHAKES WITH WILSON

Washington, February 25.—Robert B. Dixon, of Easton, Md., 80 years old, shook hands with President Wilson today, and completed a record of having personally greeted every president since William Henry Harrison.

BREAK IN STOCKS ALL THROUGH LIST

Foreign Selling of Low-Priced Railroad Issues Started Decline — Bonds Heavy.

New York, February 25.—A sharp break in quotations which began in the low priced railroad stocks, extended through the market today until losses of 1 to 3 points had been inflicted well through the list. In the early hours, trading was light, but pressure increased in volume as the session progressed and in the latter part of the day there was active selling for both accounts.

The decline in the low priced railroad stocks was influenced largely by foreign selling, much from Amsterdam. The decline of these stocks recently and pending financial readjustment of the Rok Island and Wabash companies induced foreign holders of these shares to throw them over for what they would bring. Selling from Amsterdam, where large amounts of these stocks have been held, continued here until long after the close of the European markets.

The Rock Island issues again made new low records. Denver and Rio Grande preferred fell to the lowest price on record and the common to the bottom figure since 1908. Missouri Pacific and Missouri, Kansas and Texas also felt the effect of this selling, but the Wabash shares made a better showing than on recent days.

The slump of the Standard shares, influenced by the weakness of the minor issues, was coincident with the circulation of a report that decisive developments would occur in the Mexican situation before the close of the week. While there apparently was no authentic basis for the report, it was effective in promoting bear selling. Contributory factors were the poor railroad reports and less favorable trade news.

The January statement of both Atchison and the Baltimore and Ohio showed decreases in gross earnings of more than $1,000,000. The weekly steel trade reviews reported that new business was not heavy and in the copper trade there was talk of price cutting because of the stagnant condition of the metal market.

The bond market showed heaviness with losses of a point in some convertible issues. Total sales, par value, $2,835,000. United States bonds unchanged on call.

THOMASVILLE IS SEEKING LARGER APPROPRIATION

Thomasville, Ga., February 25.—Several prominent citizens here have been in correspondence with Congressman Park in regard to an effort to induce the government to purchase more ground for the erection of the new postoffice building promised for Thomasville and also an increase in the appropriation asked for the building. In reply Mr. Park has promised to take up the matter with the committee on appropriations and do what he can, but he is afraid that even if he is successful it may delay the erection of the building for two or more years longer.

The government purchased a portion of the Mitchell house park some time ago for this purpose and the idea now is to have the whole of the park lot purchased for the building. The public buildings bill of June, 1910, had authorized the appropriation of $70,000 for the site and building of a postoffice at Thomasville and of the $14,000 which had been appropriated $8,000 had been spent for the site, leaving a balance of $61,000 for the building itself.

NO SEPARATE PRIMARY TO BE HELD IN THOMAS

Thomasville, Ga., February 25.—(Special.)—Thomas county will probably have no separate primary this year for the election of county officers, but will hold the primary at the same time as that for state officers. This custom has been adopted here as saving the expense to the county of a separate primary and it has been found to work satisfactorily, so that the executive committee will hardly make any change in it this year.

ASHLEY & CO.
INVESTMENT SECURITIES.
Third National Bank Bldg., Atlanta.
New York Boston Baltimore
Specialists in
Railway and Power Co. Stocks.

100 Shares
GA. RY. & EL. CO.
8% Guaranteed
J. H. Hilsman & Co.
IVY 433

The American Audit Company
Home Office, 100 Broadway, New York City.
F. W. LAFRENTZ, C. P. A., President.
THEO. COCHEU, JR., V. Pres. and Sec'y.—A. F. LAFRENTZ, Treas.
BRANCHES:
NEW YORK—Waldorf-Astoria. ATLANTA—Fourth Nat. Bank Bldg.
BOSTON—Exchange Building. CHICAGO—Marquette Building.
WASHINGTON—Colorado Building. PHILADELPHIA—Bellevue-Stratford.
NEW ORLEANS—Maison Blanche. SAN FRANCISCO—Western Metropolis Bank Building.
BALTIMORE—Keyser Building.
RICHMOND—American National Bank Building. LONDON, ENGLAND—F. C., 60 Gresham Street.
ATLANTA BRANCH, 1015-17 Fourth National Bank Building.
C. B. BIDWELL, C. P. A., Resident Vice President.
Telephone Main 872. Cable Address, Amdit, New York.

John F. Black & Co.
COTTON EXCHANGE BUILDING, N. Y.
Members New York Cotton Exchange from its organization.
Members New York Coffee Exchange.
Members Chicago Board of Trade.
We solicit orders in Cotton, Coffee, Grain and Provisions.

JAY, BOND & COMPANY
COTTON MERCHANTS
Members: New York Cotton Exchange, New Orleans Cotton Exchange
Associate Members Liverpool Cotton Association
56 BEAVER STREET, NEW YORK
Orders solicited for purchase or sale of cotton for future delivery. Liberal advances made on spot cotton for delivery. Correspondence invited.

Atlanta Appraisal Company
Charles M. Jackson, Manager
Gould Building Atlanta, Ga.

ATLANTA AUDIT CO., Inc.
MARION R. MILES, President
209-210 Empire Building Atlanta, Ga

A Pioneer Bank
ESTABLISHED IN 1865, THE ATLANTA NATIONAL BANK is the oldest national bank in the Cotton States, and one of the strongest and most influential banking institutions in the entire South.
This bank has been constantly growing in strength and efficiency, as well as in years. Its long and successful experience in all branches of commercial banking insures depositors every safeguard and the best of banking service.
YOUR account respectfully invited.
Atlanta National Bank
Assets $10,750,000.00

NEGROES BOUND OVER ON HOLD-UP CHARGES

Judge Broyles bound over to the higher courts on a $300 bond, Jake Hambrick and Horace Powell, who, it is alleged, entered the grocery store of Sam Rosen, at 178 Martin street, near Glenwood avenue, on Tuesday night about 8:30, and throwing a gun into his face robbed his cash register of $17, besides taking a 32-caliber pistol.

Sam Rosen again positively identified the two negroes as the ones who held him up.

IMPROVE YOUR COMPLEXION

CUTICURA SOAP

Assisted when necessary by light touches of Cuticura Ointment does much to prevent pimples, blackheads and other unsightly eruptions, and promote permanent skin health.

Cuticura Soap and Ointment sold throughout the world. Liberal sample of each mailed free, with 32-p. book. Address "Cuticura," Dept 9H, Boston.

FULTON COUNTY BOARD TO VOTE ON REFORMS

Ousting of Donaldson Brothers to Be Considered at the Meeting Today.

The Fulton county commissioners meet at 10 o'clock this morning to act upon the recent recommendations of the grand jury who made a drastic and mandatory presentment on the local convict situation over two weeks ago.

The matter of the ousting of the Donaldson brothers from the employ of the county will be the sensational topic to be brought before the commissioners.

From a standpoint of actual votes, it is conceded that the Donaldsons will be asked to resign. However, two members of the board will ask that an official investigation be opened into the conduct of either one or both of the Donaldsons. It is purposed by these two members to request the county commissioners to sit as a court, subpoenae witnesses and allow the Donaldsons to bring in what defense they wish. In this matter it is pointed out the county commissioners could virtually try the Donaldsons and if sufficient evidence is brought to prove that either or both men are guilty of abuse of convicts, they would then be discharged from the county employ. This plan, on accoutn of the fact that the opposition to the Donaldsons is in the majority on the commission board, will not be carried through but it will be offered, it was learned late Wednesday.

Discussing the matter of the appointment of a county convict warden Chairman Tull C. Waters declared on Wednesday that he was unequivocally for the retention of the Donaldson brothers until such time as an expert in penal affairs can be selected to fill the place to be created by board action today.

The files of the county commissioners last night showed over 100 applications for the job of convict warden which is to be filled. Among the names presented are many of the well-known politicians of this city and county.

So far as a salary for the new position is concerned nothing definite has as yet been set although the commissioners, at an informal meeting last Monday, placed the sum in the neighborhood of $3,600 per year. Should the Donaldsons resign by request, it is likely that but one man will be named for the position of superintendent of construction now filled by Si Donaldson. One of the assistants in the department of public works will be made assistant of construction, given a small increase in salary, and thus the gap made by the resignation of Tom Donaldson, now superintendent of paving, will be filled in.

A meeting of the county commissioners and the state prison commissioners will be held Monday, at which time the question of the abolishment of whipping in convict camps will be discussed.

SEASON OF PENANCE BEGINS IN ATLANTA

The season of Lent began on Wednesday and for the next forty days Atlanta will forego the giddy whirl of tango and theater for penitence and fasting, meditation and a rehabilitation of its moral and religious being.

The services of Lent began in all the Catholic and Episcopal churches on Wednesday, when the meaning and importance of Lent was impressed upon the congregations. At Sacred Heart the services began with the distribution of ashes. Special services will be held on Sundays and Wednesdays. The way of the cross will be celebrated in the Catholic churches on Fridays. Special services will be held every day of Holy week.

In the Episcopal church services will be held every day except on Saturdays, and there will be special services on Thursdays.

HIS CHILD BADLY HURT, HE SUES FOR DAMAGES

Floyd C. Cooper, Jr., a minor, through his next friend, F. C. Cooper, a well known traveling salesma nof Atlanta, filed suit Wednesday in the superior court against A. Landrum to recover $500 damages which Cooper alleges is due him following Landrum's collision with his child on the Brown Mill road, about August 23.

Cooper alleges that his wife and child were on their way to visit the home of Tull C. Waters and when alighting from a public bus that runs in Brown Mill road, Landrum came by on a motorcycle and struck the child, painfully injuring it.

Cooper further alleges that the road was forty feet wide at the point of collision and that the injury inflicted on the child was due to "gross carelessness."

OHIO SOCIETY TO HOLD MEETING EACH MONTH

At a meeting of the executive committee of the Ohio Society of Georgia, held at the Ansley hotel, Dr. Stone presiding, it was unanimously adopted that for the year, 1914, the Ansley hotel shall be the Ohio society's headquarters. A monthly meeting will be held in the hotel's assembly room on the first Friday of each month, being in the form of a social gathering, with entertainment.

A directory will be placed prominently in the hotel, giving the names and addresses of all members of the Ohio club, this being for the information and benefit of visiting Ohioans. The Ohio clubs in other cities of the nation will be advised of this directory being placed in the Ansley hotel.

Georgia Postmasters.

Washington, February 25.—(Special.) The senate confirmed this afternoon the nominations of William T. Thurmond as postmaster at Commerce and Thomas C. Spivey at Eatonton.

Snowshovels. Hightower Hardware Co., 90 Whitehall.

Yesterday's Storm

Was hard on delivery horses and merchants had many complaints from delayed deliveries. The merchant with a BUICK TRUCK had pleased customers.

Don't eat without an appetite!

It's loading ***more*** upon an already overloaded digestion.

Appetite is Nature's signal for more!

WRIGLEY'S SPEARMINT

makes Nature give you the "appetite signal."

It *causes* digestion-aiding saliva and *adds* digestion-aiding mint leaf juice. It brightens teeth and purifies breath besides.

BUY IT BY THE BOX

of twenty 5 cent packages—for 85 cents—at most dealers

Chew it after every meal

It's the hospitality confection. It's ideal to have in the house for family or friends. It stays fresh until used.

Be SURE it's WRIGLEY'S. Look for the spear.

Interesting Talk to Be Made On Some Aspects of the Drama

An interesting meeting will be held at 8:30 o'clock tonight at Cable hall, under the auspices of graduates of Emerson college, at which prominent speakers will discuss topics of interest to those who are interested in the best aspects of the drama as well as those who see the need for rational methods of entertaining and instructing the youth of the country.

Father Rapier, pastor of Sacred Heart church, will speak on "The One Thing Necessary in Interpretation;" Joseph Logan, secretary of the Associated Charities, will demonstrate by means of a chart that in the chain of amusement activities in Atlanta the child has been entirely overlooked; Rabbi David Marx will tell what the Jewish Educational Alliance has done to stimulate helpful interest in the drama, and Mrs. William L. Peel will stress the importance of preserving history by means of the pageant play.

Miss Carolyn Cobb, who has taken great interest in all matters looking to the uplift of popular taste along various lines, is one of the leaders in the movement of which this afternoon's meeting is an expression. A cordial invitation is extended to the Parent-Teachers association, all women's clubs, members of the Drama league and all social service workers.

STAGE-STRUCK GIRL CLAIMED BY FATHER

Members of Company Try to Persuade Chief to Let Alberta Nix Go With Them.

The step-father of pretty 14-year-old Alberta Nix, who ran away from her home in Macon, Ga., a fortnight ago, to join a musical comedy show, which has been rehearsing at the Atlanta hotel, came to Atlanta yesterday to carry her back to her mother, who had written her two letters, begging her daughter to return.

The step-father, L. C. Richards, of 352 Columbus street, Macon, who is engaged in the railroad business there, secured the address of young Alberta from Mr. and Mrs. Goldstein, of Macon, who were in Atlanta Tuesday to get Virginia Lewis, the sister of Mrs. Goldstein, another young girl who ran away from home in company with Alberta.

When the girls first came to Atlanta they stopped at the Empire hotel, but the show people secured Alberta Nix and persuaded her to join their company, and took her over to the Atlanta hotel, 32 Houston street, where they have been holding their rehearsals.

When Richards called at the Atlanta hotel Wednesday the show people blocked his efforts to see his daughter, and tried to force him away without seeing her. Finally, he secured an audience with his daughter, and one of the show girls, "Dot" Smith, accompanied him with his daughter to police headquarters to get the chief to settle the matter. Night Chief Jett was on duty when they arrived.

Chief Jett told Alberta that she would have to return to Macon with her step-father that night, and it was then that the other show girl gave vent to her temper, blessing out the chief and the step-father.

Chief Jett, however, stood firm in his decision and put the young Nix girl under the charge of Matron Bonnefeld, until the next train left for Macon. He advised her that if she had a home, and a mother, she had better return to it and not be following any show.

"Dot" Smith, the show girl, returned to the Atlanta hotel and, in the course of an hour, she came back to police headquarters accompanied by the entire show troop. All beseiged Chief Jett to let the young girl accompany them, but to no avail. They claimed that they had been paying the young girl's board, and had carefully watched over her the entire time she was under their charge.

Chief Jett refused all of their pleadings, and then the troop turned its attack upon the step-father, threatening that they would have the manager of the hotel block his taking the girl back home, as her week's board was not paid.

The girl and her father returned to Macon on one of the night trains last night, and the show troop left on its tour of Georgia this morning, minus her services.

MEN ON LEAGUE HELPED TO RETURN INDICTMENTS

Macon, Ga., February 25.—(Special.) The question of whether an indictment for violation of the state prohibition law against a saloonkeeper is valid when returned by a grand jury, several members of which were members of the Macon Law Enforcement league, which has been conducting a campaign against the saloons, is being argued here before Judge Matthews in the superior court.

The case in question is that of Will Travers, recently indicted along with a number of saloon keepers for selling whisky, the evidence being secured by the agents of the Law Enforcement league in their injunction campaign.

Should Judge Matthews decide that the indictment against Travers is void a large number of other indictments returned by the same grand jury will probably also be thrown out.

If the decision is adverse to the saloon men, members of the grand jury will be summoned as witnesses and will be asked to state whether they have contributed anything to the work of the Law Enforcement league. In fact, that question will be put to every witness examined. Over two thousand people contributed to the Law Enforcement league campaign fund in Macon.

PLAN TO REORGANIZE AMERICUS NATIONAL

Americus, Ga., February 25.—(Special.)—Depositiors of the suspended Americus National bank, at a largely attended meeting today, formulated plans looking to the reorganization of the bank as soon as an audit account can be made.

Dr. Richmond Statham presided over the meeting of depositors and appointed a committee with power to take such action as deemed necessary.

Influences will be brougt to bear to hasten an early audia. While the bank has been closed for twenty-three days, depositors and creditors can get no information whatever regarding conditions therein or an audit of accounts. Parties with ample capital stand ready to rehabilitate the bank immediately upon receiving this information.

It is reported unofficially that assets of the bank should exceed its liabilities very considerably, and depositors are hopeful now of gettng all their money.

GET-TOGETHER MEETING IN CORDELE ON MARCH 11

Cordele, Ga., February 26.—(Special.) The Cordele Chamber of Commerce has arranged for, a farmers and live stock growers' get together meeting to be held on March 11. Government and state experts will be assisted by representatives of the land and industrial department of the Southern railway, and valuable lectures and demonstrations will be given. The subjects of cattle raising, poultry and live stock will be thoroughly discussed, while farm demonstration work will be a special feature.

Dr. Peter F. Bahnsen, state veterinarian; Dr. E. M. Nighbert, inspector in charge of tick eradication; Dr. Morgan and other speakers will be on the program.

PRIMARY IN STEWART TO BE HELD APRIL 15

Lumpkin, Ga., February 25.—(Special.)—At a meeting of the democratic executive committee held in Lumpkin yesterday, Wednesday, April 15, was decided on as the day for holding a primary for the election of county officers. Much interest is felt in this matter, there being several candidates already in the field for several of the offices, with probability of other announcements to be made soon.

Snowshovels. Hightower Hardware Co., 90 Whitehall.

BOY NOTIFIES POLICE OF GROCERY BURGLARY

Proprietor Held Up by Three Negroes and His Cash Drawer Robbed.

The grocery store of Sam Goldstein, 81 Connally street, was entered last night about 7:30 o'clock by three negroes, who threw a gun into the face of the groceryman and robbed his cash drawer of $5.

The hold-up was witnessed by a small white boy who was standing across the street. He immediately telephoned the police.

Officers McDaniel and Wood answered the call, but by the time they arrived on the scene of the robbery the negroes had made safe their escape.

The groceryman gives the following description of the three negroes: No. 1 is about 37 years of age, tall, brown swin, heavy mustache, large white hat and a white handkerchief around his neck. No. 2 was a young negro about 22 years old, very dark skin and wore a cap on the order of those worn by street car men which pulls down over the ears. No. 3 was described as about the same as No. 2.

ELOPER IS CAUGHT AND BOUND OVER ON KIDNAPING CHARGE

Gainesville, Ga., February 25.—(Special.)—Dewitt Pressley, son of a prominent planter of upper Hall county, was jailed here yesterday charged with kidnaping pretty Pearl Fowler, the 18-year-old daughter of Mr. and Mrs. Pearl Fowler, of this city.

Pressley and Miss Fowler, it is alleged, had made all arrangements to have a hasty wedding in the Glade district Tuesday, but the parents of the pretty young woman were told that their daughter was seen driving out of town with a young man, and immediately notified Sheriff Spencer, who sent his deputy in persuit, and overtook the young people before they could have the ceremony performed.

Fowler then issued a warrant against Pressley charging him with kidnaping. Pressley was given a commitment trial today and bound over to higher court, under $100 bond.

FORECASTER TO TELL ABOUT WEATHER HERE

At a luncheon at the Ansley hotel today at 1 o'clock C. F. von Herrmann, chief of the local weather bureau, will give the Rotary club an address of twenty minutes upon "The Weather in Atlanta," explaining in detail "why we have such variable weather in Atlanta, where it comes from, where it goes to and why there is so much of it."

Notifications of the luncheon have been sent out to the members of the Rotary club by President E. H. Goodhart and Secretary Howard Geldert; and reservations are being made.

Snowshovels. Hightower Hardware Co., 90 Whitehall.

Don't miss Evelyn Nesbit Thaw today and Friday. Matinee each day.

ATLANTA'S STRIDES FROM DAY TO DAY

Real estate announcements on Wednesday were extremely scarce, and real estate activity still more scarce, the reason for the latter conditions being the weather.

Two sales of considerable interest, however, were announced.

George P. Moore has sold for J. Turner Carson and James L. Wright to George C. Rogers, No. 59 East Alabama street, for a consideration of $22,500. This property consists of a mill constructed building on a lot fronting 21 1-2 feet. The consideration was given as $7,500 cash and the balance in notes.

The Martin-Ozburn Realty company has sold for J. T. Ousley to J. C. Tumlin, No. 644 Ponce de Leon avenue, a two-story, eight-room residence, on a lot 50x180, and a lot in the rear, 100x100, for a consideration of $14,500.

BUCHU FINE FOR WEAK KIDNEYS

Mixed With Juniper, Is Old Folks' Recipe for Clogged Kidneys and Backache.

Most folks forget that the kidneys, like the bowels, get sluggish and clogged and need a flushing occasionally, else we have backache and dull misery in the kidney region, severe headaches, rheumatic twinges, torpid liver, acid stomach, sleeplessness and all sorts of bladder disorders, dizzy spells, spots before the eyes, frequent desire to urinate.

To avoid above troubles you simply must keep your kidneys active and clean, and the moment you feel any of the above symptoms, get a 14-oz. bottle of Stuart's Buchu and Juniper Compound from any good drug store, take a tablespoonful in a glass of water after meals. Stop eating sweets or sugar. In a few days and your kidneys will then act fine and natural. Stuart's Buchu and Juniper is harmless to flush clogged kidneys and stimulate them to normal activity. It also neutralizes the acids in the urine so it no longer hurts to pass water, thus ending bladder disorders.

Everybody should take Stuart's Buchu and Juniper now and then to keep their kidneys clean.

CUNARD

FASTEST STEAMERS IN THE WORLD

Liverpool Service
NEXT SAILINGS

LUSITANIA . . Mar. 10, 6:00 P. M.
MAURETANIA, Mar. 17 6:00 P. M.

QUICKEST ROUTE via FISHGUARD for LONDON PARIS BERLIN VIENNA

*Carmania Feb. 28, 10am *Franconia April 11, 10am
*Campania, Mar 24, 6pm *Campania, April 14, 6pm

Lusitania Mar. 31 6 P. M. Lusitania April 21 6 P. M.
Mauretania April 7 6 P. M. Mauretania April 28 6 P. M.

*Calls at Queenstown East and West Bound.

The New Magnificent

"AQUITANIA"

JUNE 10, JULY 1, JULY 22, AUGUST 26.
Great Britain's Largest Ship
The Embodiment of the Proved Qualities
—of the—
"LUSITANIA" and "MAURETANIA;"
An Improvement upon Contemporaneous Practice in Ship Construction.

Mediterranean-Adriatic Service

Maderia, Gibraltar, Algiers, Monaco or Genoa, Naples, Patras, Alexandria, Trieste, Fiume. Sailing noon. See Itinerary.

SAXONIA ....Feb. 28 | CARONIA.. Mar. 17
PANNONIA. Mar. 10 | CARPATHIA Mar. 28

Round the World Trips, $474.85 and up. Special through rates to Egypt, India, China, Japan, Manila, Australia, New Zealand, South Africa and South America. Independent tours in Europe, etc.; send for booklet Cunard Tours.

Agents for PENINSULAR & ORIENTAL STEAM NAVIGATION CO. Frequent sailings for India, China, Japan, Australia. P. & O. cruises NORWEGIAN FJORDS, etc., June 13 and 30, July 17, August 7. Itineraries now ready.

New York Office, 24 State Street, or Local Agents in your own city.

That Trip Abroad!!

SECURE RESERVATIONS NOW

ROGERS B. TOY, AGENT
FOR ALL LINES
UNION DEPOT TICKET OFFICE.
PHONE MAIN 813.

SEMI-ANNUAL STATEMENT for the six months ending December 31, 1913, of the condition of the

New York Life Insurance Company, of New York

Organized under the laws of the State of New York, made to the Governor of the State of Georgia in pursuance to the laws of said State.

Principal office, 346 Broadway, New York City, N. Y.

II. ASSETS.

1. Book Value of Real Estate owned by the Company		$ 9,196,586.10
2. Loans on Bonds and Mortgage (first liens) on Real Estate		152,970,898.44
4. Loans made in cash to policyholders on this Company's policies assigned as collateral		133,507,619.52
5. Premium Notes on Policies in Force		4,598,039.71
6. Bonds and Stocks owned absolutely, par value	$465,732,864.36	
Market value carried out		424,403,010.32
7. Cash in Company's Office		3,172.66
7½. Cash in Company's Branch Offices and in Transit		299,320.24
8. Cash deposited in Bank to credit of Company		6,836,695.62
10. Interest due or accrued and unpaid		8,660,688.90
11. Bills Receivable, $1,194.90; Branch Office Debit balances, $22,433.62; credit, $23,061.22; net, $372.40		1,567.30
13. Rents due or accrued and unpaid		6,435.64
14. Net amount of uncollected and deferred premiums (deduction 25 per cent. for average loaning from gross amount)		8,037,334.17
15. Gross assets		$748,521,368.62
Deduct Assets not admitted:		
Bills receivable	$ 1,194.90	
Branch Office debit balances	22,433.62—	23,628.52
Total Admitted Assets		$748,497,740.10

III. LIABILITIES.

1. Net present value of all the outstanding Policies in force	$625,852,637.00	
Deduct net value of risks in this Company, re-insured in other solvent Companies	104,827.00	
Net Premium Reserve		$625,747,810.00
2. Matured Endowments due and unpaid	$ 362,811.98	
3. Death Losses in process of adjustment, or adjusted and not due, or reported and no proofs received	2,828,074.19	
3½. Reserve for net Death Losses incurred but unreported	1,000,000.00	
4. Death Losses and other Policy Claims resisted by the Company	362,598.29	
4½. Claims for total and permanent disability benefits	17,924.00	
5. Annuity Claims unpaid	133,775.04	
Total Policy Claims		4,705,183.50
6. Premiums paid in advance including surrender values so applied		847,181.30
Unearned interest and rent paid in advance		3,003,701.95
7. Dividends declared and due and remaining unpaid		864,144.99
Commissions due to agents on premium notes when paid		51,240.63
8. Commissions to Agents due or accrued		7,730.85
9. Dividends payable to policyholders during 1914		17,607,473.35
10. Amounts set apart, apportioned, provisionally ascertained, calculated, declared or held awaiting apportionment upon deferred dividend policies		80,631,550.05
11. Reserve, Special or Surplus funds not included above: Security, Fluctuation and General Contingency fund, $6,351,809.16; Annual Dividend Equalization funds, $1,308,126.00		7,659,935.16
12. Salaries, rents, office expenses, taxes, bills, accounts, inspectors, medical and legal fees, due or accrued		1,201,301.56
All other Liabilities		6,170,486.76
Total Liabilities		$748,497,740.10

V. INCOME DURING THE LAST SIX MONTHS OF THE YEAR 1913.

Total Income	$ 61,799,095.75

V. DISBURSEMENTS DURING THE LAST SIX MONTHS OF THE YEAR 1913.

Total Disbursements	$ 39,612,153.70

A copy of the Act of Incorporation, duly certified, is of file in the office of the Insurance Commissioner.

STATE OF GEORGIA, COUNTY OF FULTON—Personally appeared before the undersigned Robert L. Cooney, who, being duly sworn, deposes and says that he is an Inspector of Agencies at Large for the New York Life Insurance Company, and that the foregoing statement is correct and true.

ROBERT L. COONEY.

Sworn to and subscribed before me, this 25th day of February, 1914.

JOHN ASHLEY JONES,
Notary Public Fulton County, Georgia.

For agencies address ROBERT L. COONEY, Inspector Agencies at Large, Atlanta, Ga.

CATARRH VICTIMS

Use Hyomei—You Breathe It

It's the right-to-the-point remedy not only for catarrh, but for head colds, sniffles, bronchitis, laryngitis or croup of children. You breathe it—no stomach dosing.

You will like Hyomei. It not only gives instant and lasting relief, but is entirely harmless, pleasant to use, and economical. Money promptly refunded if you are not benefited.

Hyomei is a combination of antiseptic oils that mixes with the air and quickly reaches the irritated and inflamed membrane of the nose and throat. Its sure and safe healing begins immediately—you feel better at once.

If suffering from watery eyes, husky voice, discharge from the nose, or that choked-up feeling, try Hyomei now—today. All druggists sell it. Ask for the complete outfit.—$1.00 size.

AMUSEMENTS.

THE ATLANTA
Matinee Today . . . 2:30
Tonight 8:15
Matinee and Night Friday
The Most Talked-Of Woman in the World
EVELYN NESBIT THAW
and a big company in a musical and dancing divertissement
Matinees: 25c, 50c, 75c, $1 and $1.50
Nights: 50c, 75c, $1, $1.50 and $2

Tues., Wed. Matinee Night Mar. 3-4
JOHN DREW
in the double bill of J. M. Barrie's, "The Will," and C. Haddon Chambers', "The Tyranny of Tears"
SEATS on Sale Friday 9 a. m.
Nights: 25c to $2. Mat. 25c to $1.50

FORSYTH MATINEE TODAY 2:30 TONIGHT AT 8:30
REAL KEITH VAUDEVILLE
M'CART-BRADFORD CO. — DIVING SEAL & TRAVILLA BROS. — JACK E. GARDNER — RAE E. BALL — RAY & HILLIARD — FOUR ENTERTAINERS — THE ACT BEAUTIFUL — PATHE PICTURES.
Next Week, "DANCE REVERIES"

LYRIC ALL THIS WEEK | USUAL MATINEE & NIGHT SHOWS
Norman Hackett Stock Company
Presenting Geo. M. Cohan's Comedy
45 Minutes from Broadway
With chorus pretty Atlanta girls & Cohan song hits

BIJOU—All This Week
Eddie Black Company
PRESENTING THE COMEDY DRAMA
"IN WYOMING"
Next Week, "HEART OF THE ROCKIES"

LOST AND FOUND

ADVERTISE FOUND ARTICLES.

THE LAW, from Georgia Decisions: "A finder of lost goods who, having means of knowing the rightful owner, retain them for the finder's own use or advantage, may, upon conviction thereof, be punished for a simple larceny under the laws of Georgia." "A person who finds lost goods is legally liable to the rightful owner for their proper care while in the finder's possession, and he is legally entitled to be reimbursed for expense incurred in properly caring for the goods found and may retain them until such expense is paid." Constitution Want Ads find lost property for its owner.

LOST—Setter dog; white and brown spots. Return to 48 Forrest avenue and receive reward.

LOST—Monday night, one black neckpiece either on Boulevard between St. Charles and Ponce de Leon, on Forrest ave. car getting to Piedmont about 8:20, or between Piedmont and Forsyth theater. Call M. Durett, Ivy 4564. Reward.

LEFT on East Lake car, arriving Pryor and Alabama streets 7:30, Wednesday morning, package containing bills to Overland Southern Auto Co. Return to 232 Peachtree street, or call Ivy 1477 and get reward.

LOST—One setter dog, medium size, white with brown spots, a round spot in the middle of forehead. Return for reward to 618 Piedmont ave. Bell phone Ivy 72.

FOUND—On Houston street car, one black sealskin glove, white fur-lined. Owner will please phone Ivy 5766.

LOST—Wednesday, downtown section, gold bar pin; cluster of flowers on bar. Phone Main 2276-J. Reward.

LOST—Between Euclid avenue and Peachtree street, $100 and two meal books; reward. W. M. Duckworth, 25 Echo street.

Cost of Local Want Ads In The Constitution

1 insertion 10c a line
3 Insertions 6c a line
7 Insertions 5c a line
1c per word flat for classified advertising from outside of Atlanta.

No advertisement accepted for less than two lines. Count six ordinary words to each line.

Discontinuance of advertising must be in writing. It will not be accepted by phone. This protects your interests as well as ours.

If You Can't Bring or Send Your Want Ad

PHONE MAIN
5000
OR ATLANTA
5001

Courteous operators, thoroughly familiar with rates, rules and classifications, will give you complete information. And, if you wish, they will assist you in wording your want ad to make it most effective.

Accounts opened for ads by telephone to accommodate you if your name is in the telephone directory. Other want ads taken by telephone are to be paid for immediately upon publication, bill to be presented by mail or solicitor the same day printed.

Every Home Has Use For Constitution Want Ads

Constitution Space and Atlanta Land Are Wise and Profitable Investments: Both Increase In Value and Produce Big Returns. Buy Land From Want Ads.

INDEX TO WANT ADVERTISEMENTS

	Page.	Col.
Auction Sales	10	5
Automobiles	10	3
Board and Rooms	11	1
Business Opportunities	10	3
Business and Mail Order Directory	10	6
Cast-Off Clothing	11	1
Educational	11	1
For Sale—Miscellaneous	10	4
For Sale—Live Stock	10	5
For Rent—Apartments	11	3
For Rent—Desk Space	11	3
For Rent—Houses	11	3
For Rent—Offices	11	3
For Rent—Rooms	11	2
For Rent—Housekeeping Rooms	11	2
For Rent—Stores	11	3
For Rent—Typewriters	11	1
Help Wanted—Male	10	1
Help Wanted—Female	10	2
Help Wanted—Male and Female	10	2
Horses and Vehicles	10	5
Hotels	11	1
Household Goods	11	1
Lost and Found	9	7
Medical	10	6
Money to Loan	10	5
Motorcycles and Bicycles	10	3
Music and Dancing	11	1
Musical Instruments	11	1
Personal	10	1
Palmistry	10	1
Purchase Money Notes	10	6
Professional Cards	10	1
Railroad Schedules	10	7
Real Estate for Sale	11	4
Real Estate for Sale or Exchange	11	3
Seed and Pet Stock	10	5
Situations Wanted—Male	10	2
Situations Wanted Female	10	2
Taxicabs	10	7
Wanted—Roommate	11	2
Wanted—Apartments	11	3
Wanted—Board-Rooms	11	2
Wanted—Miscellaneous	10	3
Wanted—Money	10	6
Wanted—Real Estate	11	3
Wanted—Teachers	10	2

PROFESSIONAL CARDS.

P. H. Brewster, Albert Howell, Jr., Hugh M. Dorsey, Arthur Heyman, Dorsey, Brewster, Howell & Heyman, Attorneys-at-Law. Offices: 202, 204, 205, 206, 207, 208, 210 Kiser Building, Atlanta, Ga. Long Distance Telephones 3023, 3024, and 3025. Atlanta, Ga.

H. L. HALL, DOCTOR OF CHIROPRACTIC. NERVOUS and chronic diseases. Chiropractic, the new science that removes the cause of disease. 514 Forsyth building.

PALMISTRY.

PROF. LA VOUX

THE WORLD'S GREATEST Clairvoyant, Palmist and Trance Medium. 20 Sycamore street. DECATUR, GA.

PERSONAL

ATTENTION

COMMENCING MONDAY, FEB. 23D, AND CONTINUING ALL THE WEEK, A DEMONSTRATION OF M'DOUGALL'S FAMOUS ROYAL COFFEE AND BLOCK'S ATLANTA-MADE CAKES AND CRACKERS WILL BE HELD AT MORRIS & THOMAS, 548 PEACHTREE STREET. EVERYBODY INVITED AND SPECIAL PRICES WILL BE GIVEN.

FREE TO LADIES

THE GREATEST SUPERFLUOUS HAIR REMOVING TREATMENT known. Positively eradicates superfluous hair quickly. A liberal sample free of charge, express charges prepaid. Write quick for free sample and beautify yourself. Home Economy Co., P. O. Box 1127, Atlanta, Ga., Dept. H.

WHY let your feet hurt you when they can be immediately relieved by a visit to The S. A. Clayton Co., manicuring, chiropodist and hairdressing parlors, 36½ Whitehall street. Children's hair treated.

MATERNITY SANITARIUM—Private, refined, home-like; limited number of patients cared for. Homes provided for infants. Infants for adoption. Mrs. M. T. Mitchell, 26 Windsor street.

COMPOUND OXYGEN—Made daily for catarrh, deafness, diseases of nose and throat and ears. This is the season to be cured. Special reduced rates. Dr. George Brown, 312-14 Austell building.

BE UP TO DATE. Use Sanozone disinfectant and perfume in your homes, automobiles, etc. Everybody is doing it. Westmoreland & Cooper, 1421 Hurt Bldg.

MRS. ZAHN'S delicious homemade Angel Food and BUTTER cakes for sale at E. H. Cone's and Morris & Thomas' every Saturday. Special orders. Ivy 5829.

THE BREAD

MADE at 66 Edgewood cures stomach and all kidney troubles. We also sell the flour. The Gluten Bakery. Ivy 4987-J.

ASA BEDOWS write Walter E. Clark, Derry, New Hampshire, for news J. R. B.'s wife and child.

SMOKE EE-M Tobacco for catarrh, bronchitis, asthma and colds. 10c bags. Your druggist or EE-M Co., Atlanta, Ga.

WE make switches from combings, $1.00 each. 70½ Peachtree st. Mrs. Allie Gallaher. Call Ivy 1966-J.

MRS. L. M. J. HOAR—China decorating taught and sold at 224 Whitehall street.

HELP WANTED—Male

STORES AND OFFICES.

WE have an opening for a bright young man who possesses education and business ability combined with salesmanship; must have wide acquaintance in Atlanta; references required with application. Address B-817, Constitution.

HIGH-GRADE man to serve as manager Atlanta office for Wilmington Beach corporation; must be an experienced organizer, capable of handling an agency force. Address B-821, Constitution.

DRY GOODS CLERKS WANTED—$100 month. Write Commercial Instructors, Atlanta, Ga.

PROFESSIONS AND TRADES.

YES—Prof. G. O. Branning will teach you the barber trade. (It's easy.) Taught in half time of other colleges. Complete course and position in our chain of shops, $30. Why pay more? Thousands of our graduates running shops or making good wages. Atlanta Barber College, 10 East Mitchell street.

WANTED—Men to learn barber trade. Few weeks completes; earn while learning; positions waiting; illustrated catalogue free. Moler Barber College, 38 Luckie St., Atlanta.

SALESMEN AND SOLICITORS.

LOT SALESMEN

WE ARE placing on the market our latest

Ponce de Leon Heights

on Ponce de Leon avenue, adjoining Druid Hills. We want a few more high-class, producing salesmen to sell above property and to such men we can give a liberal contract. E. P. McElroy, Sales Manager for L. P. Bottenfield, 1114-28 Empire building.

SALESMAN to sell meats and provisions to hotel and restaurant trade in southern states. Good paying, permanent position with big future for man who can produce business. Address, with references, Columbia Hotel Supply Co., Washington, D. C.

WANTED—Intelligent, hustling salesmen for magnificent new maps. Up-to-date features; low prices; quick sellers; big chance for workers. Hudgins Company, Atlanta, Georgia.

SALESMEN handle our advertising fans as side line, $15 to $20 to regular salary. No conflictions with regular line. Samples weigh 1 pound. Easy to carry and show. Liberal commissions advanced. Raymond Winkler Co., Nashville, Tenn.

CARBON and ribbon man to travel in established southern territory. Headquarters, Atlanta. Name terms. State previous experience. Box F-45, Constitution.

WANTED—A No. 1 accident and health insurance solicitor; must be of good personal appearance, good habits and a hustler. Commission basis. Address B-514, Constitution.

HELP WANTED—Male

SALESMEN AND SOLICITORS.

EXPERIENCED stock salesman for southern Georgia. If you have ability in this line, see Mr. Kent, Hotel Dakota, after 6 p. m.

A FEW first-class salesmen for a first-class real estate specialty. Apply 10 to 12 forenoon. 521 Candler building.

WANTED—Solicitor, B. of R. T. man preferred; no experience necessary. See Mr. West, room 35, Moore Bld. 10½ Auburn ave.

WANTED—A first-class solicitor for high-class commercial printing. Lomax Printing Co., 420 Austell Bldg. Main 796.

WANTED—2 men to travel; experience unnecessary. Office, 608 Empire Bldg.

AGENTS.

DEALER wanted take on agency for Atlanta and vicinity for a high-grade gasoline motor truck. For details and catalogue, address Maccar Truck Company, Scranton, Pennsylvania.

MEXICO, Land of Romance and Revolution. Greatest selling book of generation. Bonanza for you. Act quickly. Big terms. Sample free. Ziegler Co., Philadelphia.

PORTRAIT AGENTS—Call to see or write the Ga. Art Supply Co., 113½ Whitehall street, Atlanta, Ga.

MISCELLANEOUS.

WANTED—If you want position as fireman, brakeman, electric motorman, conductor, colored train or sleeping car porter, first-class Atlanta roads, $65 to $165 month, steady work, experience unnecessary, no strike. Inclose stamp, name position wanted. Passes and uniforms furnished when necessary. Address Railway Inst., Dept. 17, Indianapolis, Ind.

MEN 20 to 40 years old wanted at once for electric railway motormen and conductors; $60 to $100 a month; no experience necessary; fine opportunity; no strike. Write immediately for application blank. Address F-43, care Constitution.

RAILWAY MAIL CLERKS, carriers wanted. Good pay; fine positions; pay for instructions after you receive position. Liberty Institute, Dept. 69, Rochester, N. Y.

MEN—Age 18 to 35, become railway mail clerks, $75 month. Pull unnecessary. Particulars free. F-26, Constitution.

MEN with patentable ideas write Randolph & Co., Patent Solicitors, Washington, D. C.

HELP WANTED—Female

STORES AND OFFICES.

WANTED—Young lady bookkeeper for permanent position. Give references and telephone number and reply in own handwriting. Address B-819, Constitution.

GIRLS, take course in Miss Sparkman's Improved Millinery School, 34½ Whitehall. Free scholarship offer. All millinery work free.

SALESWOMEN—SOLICITORS.

LADY SOLICITORS—Salary. References or bond required. P. O. Box 1222.

MISCELLANEOUS.

WOMEN GET GOVERNMENT JOBS. Big pay. Atlanta examinations April 6. Sample questions free. Franklin Institute, Dept. 600 K, Rochester, N. Y.

AMBITIOUS PERSON may earn $15 to $25 weekly during spare time at home, writing for newspapers. Send for particulars. Press Bureau, O-1559, Washington, D. C.

GIRLS, learn millinery; best trade; pays $60 to $100 month. Free scholarship plan now. We make over and retrim hats free. Ideal School of Millinery, 100½ Whitehall.

A WOMAN over 25, with attractive personality, for traveling position; expenses paid. Apply 1120 Candler Bldg., teacher preferred.

HELP WANTED—Male and Female

THE FREE CLINIC is open 9 a. m. to 3 p. m. daily. Atlanta Dental College, 84½ Edgewood avenue.

STENOGRAPHERS, bookkeepers, salesmen, commissary clerks, clerical office men, clerks, mill men, railroad men, telegraph operators, station agents, we save you money and lost time by furnishing you positions on short notice. Arlington Business Agency, Arlington, Ga.

EARN $18 to $40 per week. We show you how. Learn at home. Complete courses by mail. Bookkeeping, Shorthand, Typewriting, Show Card Writing, or Drawing. SOUTHERN CORRESPONDENCE SCHOOL, DALLAS, TEXAS.

MEN—WOMEN—Get government jobs, $65 to $150 month. Spring examinations everywhere. Full description free. Franklin Institute, Dept. 58 K, Rochester, N. Y.

WANTED—Teachers

ACME TEACHERS' AGENCY. Prompt, efficient service. 422 Atlanta National Bank building. Main 3145.

SOUTH ATLANTIC TEACHERS AGENCY 1125 Atl. Nat. Bk. Bldg., Atlanta, Ga.

SITUATION WANTED—Male

SPECIAL rates for situations wanted ads, 3 lines one time, 10 cents; 3 times, 15 cents. To get these rates ads must be paid in advance and delivered at The Constitution office.

AN ANSWER TO YOUR AD.

or several of them may be sent in as late as a week after your ad last appeared in The Constitution. Such responses are the result of several forms of special service which The Constitution is rendering in behalf of all Situation Wanted advertisers. So if you want a wider range of choice before accepting a position, hold your box number card and call at or phone to The Constitution frequently for at least a week.

EXPERIENCED BOOK-KEEPER-STENOGRAPHER

CORRESPONDENT and credit manager, with knowledge of advertising and mail order work—a young married man full of initiative and sound judgment—wants an opportunity to use his energy and experience toward the growth of your interest. Does your business need him? Address P. O. Box 619, City.

A FIRST-CLASS ACCOUNTANT AND ALL-ROUND OFFICE MAN, NOW EMPLOYED, WANTS ANOTHER POSITION. CAN GIVE REFERENCES, SECURITY AND GUARANTEE SATISFACTION. ADDRESS B-811, CONSTITUTION.

SOLD GOODS FOR 10 YEARS

SUCCESSFUL TODAY on road. I want to stay HOME and sell to city trade. This is YOUR opportunity to get a LIVE WIRE and more business. Address B-582, Constitution.

PRACTICAL bookkeeper, auditor and general office manager, 28, married, desires to return south at once. Present employers will give splendid references, and can give bond to any amount. Not afraid of any work, and will begin with reasonable salary. Address B-403, care Constitution.

WANTED—By young man, single, now employed, position of merit; considerable experience as stenographer and experience in bookkeeping; can furnish satisfactory references and report at once for duty. Address P. O. Box 374, Knoxville, Tenn.

WANTED—By young man now employed, position of merit; considerable experience in stenography and general office work. Can report at once for duty. Address P. O. Box 374, Knoxville, Tenn.

A YOUNG MAN desires a place as shipping clerk; can give good references; has had experience. W. E. Alexander, 369 Piedmont ave. Phone Ivy 7265-J.

EXPERIENCED hotel man wishes position as clerk or manager. At present employed, but desires to make change. Address B-812, Constitution.

A COMPETENT male stenographer desires position at once; have had seven years' railroad experience. Address B-815, care Constitution.

TWO young men desire positions in Mexico or South America. Office or outdoor work. Address B-577, Constitution.

YOUNG colored man desires position as chauffeur; six years' experience. 160 W. Mitchell street.

SITUATION WANTED—Female

SPECIAL rates for situations wanted ads, 3 lines one time, 10 cents; 3 times, 15 cents. To get these rates ads must be paid in advance and delivered at The Constitution office.

BOOKKEEPER with eight years' experience desires permanent position at once. Best references. Call Bookkeeper, Main 2715.

STENO-BOOKKEEPER desires change; experienced in most responsible position where general office work was required; best references and recommendations; not afraid of work; can handle correspondence without dictation; is G. H. S. graduate. Miss A., P. O. Box 973.

WANTED—By a lady with experience, position with a life insurance company; good solicitor. Address B-600, care Constitution.

EXPERIENCED telephone operator desires position as operator at private exchange. Call Atlanta phone 4489.

A YOUNG LADY with four years' experience desires a position as stenographer. Call West 628-L.

BUSINESS OPPORTUNITIES

FOR SALE—Drug store doing splendid business, located in one of the best, most prosperous small towns in Georgia; reason for selling other business. Invoice $5,000, $2,000 cash and balance on time if desired. Address F-44, care Constitution.

OPPORTUNITY for someone to make attractive living by independent rooming and boarding house on north side. Always full. Close in. Here is your chance; grasp this opportunity. 163 Courtland St., Ivy 6187-J.

MANUFACTURER of carbon and ribbons is looking for a capable young man to travel and take charge of southern office. Business already established. Headquarters, Atlanta. Salary or commission. State experience. Box F-45, Constitution.

REAL ESTATE AGENT who has established business will sell one-half interest to the right party. This includes also half interest in automobile. Prefer Atlanta party. Price $500. Address B-820, Constitution.

ENERGETIC SALESMANAGER—To establish headquarters in Atlanta and look after entire business of same. Exclusive contract issued. Bank references required. Archer, Washington Loan & Trust Bldg., Washington, D. C.

WANTED—An idea! Who can think of some simple thing to patent? Protect your ideas, they may bring you wealth. Write for "Needed Inventions" and "How to Get Your Patent and Your Money." Randolph & Co., Patent Attorneys, Washington, D. C.

IF YOU HAVE any stores, houses, restaurants, boarding or rooming houses, hotels or anything to sell, or exchange, we can give you results. Phone Mrs. Betts, or C. D'Hollosy. Main 1680.

BIG opportunity is offered by manufacturer of one of the best auto tires, to establish an agency in the city, and also control state of Georgia. See Mr. Kent, Hotel Dakota, after 6 p. m.

WANTED—Reliable parties with small capital to take half interest in well established market and grocery store. Call at 165 Peachtree street. Ivy 6697.

SODA FOUNT—$200 cash will buy an outfit worth $1,000. This outfit consists of showcases, chairs, tables, counters; everything complete, ready for business. Call Ivy 4286; Atlanta 672.

FREE—Our 1914 magazine catalogue. Just out. Phone or write for it. Charles D. Barker, Circulation, 19-21 Peters, M. 4623-J.

WANTED, A PARTNER in the real estate business with a thousand dollars. Address Partner, Box 8448, care Constitution.

SODA FOUNT at a bargain for quick sale. Hapeville Drug Co., Hapeville, Ga.

NORTH SIDE boarding house for rent or sale. Address C-140, Constitution.

AUTOMOBILES

FOR SALE.

SPECIAL

WE HAVE one six-cylinder 48 H. P.

PIERCE-ARROW

that we are going to sell for $2,000, completely equipped. Here is a chance to buy a standard high grade car at about one-third its original cost. In beautiful mechanical condition. Will make demonstration.

BARGAINS IN OTHER MAKES

GUARANTEED LOCOMOBILES

EXCHANGE CAR DEP'T

THE LOCOMOBILE CO. OF AMERICA

469 PEACHTREE ST.

AUTOMOBILE BARGAINS

FOR SALE—One 1912 Studebaker 30, in first-class condition and repainted.

ONE 1911 National, good condition, electric lights, $500.

ONE 1912 Overland 5-passenger car, first-class shape, $450.

O. E. HOUSER, 46 Auburn Ave. Phone Ivy 7911.

COLUMBIA AUTO EXCHANGE

287 EDGEWOOD AVE.—IVY 1626.

IF IN the market for a used car it would be to your advantage to see us before you buy, as we can save you from 40 to 60 per cent. Over 50 cars on hand. Write for our complete list.

FOR SALE—Or trade, automobiles for lots, or anything of value, or lots for autos; have your old car made new at McDuffie Bros.' Shop, East Point, Ga. Phone Atl. 89 night: Bell East Point 240.

7-PASSENGER car for sale or will exchange for property; good condition, $500. Owner, 33 Tattnall street.

FOR SALE—1912 Hupmobile roadster, foredoor, looks and runs good, $225, worth more. 362 Peachtree street.

WANTED.

HAVE some good equities in renting property or house to exchange for good auto. See Mr. Wells, 507 Peters building. Phone M. 2041.

WANTED—Ford automobile; highest prices paid for all kinds second-hand Ford cars. Columbia Auto Exchange, 287 Edgewood ave.

SUPPLIES—ACCESSORIES.

MAIN 468. ATL. 1306.

WHITEHALL GARAGE

J. FRED WELLER, MGR.

WHITEHALL AND McDANIEL STREETS. REPAIRING AND PAINTING. VERY BEST WORK IN CITY. OUR MECHANICS ARE EXPERTS. BRING YOUR CAR AROUND AND LET THEM TELL YOU WHAT YOU NEED. JACK WALL AND SAM MIDDLEBROOKS IN CHARGE OF SHOP. C. C. SHEPPARD, PAINTER.

NOTICE

THE METAL WELDING CO. HAVE MOVED THEIR AUTOGENOUS WELDING AND DECARBONIZING PLANT TO 179 S. FORSYTH. BOTH WELDING IN ALL METALS. PHONE MAIN 3013.

ATLANTA ELECTRIC CO.

34-36 JAMES ST. Phone Ivy 4821-J. C. A. Ethridge and J. H. Gray, Proprietors. Storage batteries rebuilt, repaired and charged. Spark battery work a specialty. General Electric Auto repairs. Washing and polishing.

AUTOMOBILES REPAINTED

TOPS recovered and repaired. Wheels, axles and springs repaired. High-grade work at reasonable prices.

JOHN M. SMITH, 120-122-124 AUBURN AVE.

TRAVIS & JONES

Automobile Repairing. Satisfaction Guaranteed. 26 JAMES ST. IVY 4832.

OUR expenses don't bother us. We can do work cheaper and better than others. Ask why. McDuffie Bros.' Shop, East Point, Ga. Atlanta phone 89, or night phone Bell East Point 240.

FOR SALE—Electric charging board, set up on 30 days' trial. Guaranteed to charge from 14 to 40 cells. J. B. Rinehart Garage, Ivy 5262.

GUARANTEE AUTO CO.

289 Edgewood avenue. Auto repairs and supplies; all work guaranteed. Ivy 7650.

E. H. ODOM BRO. CO.

HAVE your automobile repaired the right way. Rear Auburn avenue. Ivy 6983.

ATLANTA RADIATOR CO.

Automobile Radiator Work Exclusively. Bell, Ivy 7424. 76 Ivy St.

FIT YOUR AUTOMOBILE with Theft proof lock $7.50; agents wanted. Crown Sales Company, Empire Life Bldg. Ivy 7686.

DIXIE GARAGE CO., 12-14 EAST CAIN STREET. BELL PHONE IVY 1419.

MOTORCYCLES—BICYCLES

TWIN Indian; used 4 months; cost $275—$150 cash. 287 Edgewood avenue.

WANTED—Miscellaneous

WE PAY highest cash prices for anything. Pianos, household goods, furniture and office fixtures a specialty. Jacobs Auction Company, 51 Decatur street. Atlanta 2285; Bell 1434.

WANTED—Second-hand standard office furniture, either oak or mahogany; must be in good condition. Apply Room 519, Piedmont hotel, between 12 to 2 and 6 to 6 p. m.

JACOBS AUCTION CO. will buy anything in the way of household goods. We pay the highest cash price. Call Atlanta phone 2285. Bell Main 1434. 51 Decatur street.

WANTED—One Burroughs or Wales adding machine; must be in good condition, cheap for cash. R. F. Jordan, 144 Auburn Ave. Ivy 4467.

WANTED—Second-hand adding machine. Write, stating kind and price. Address C-975, Constitution.

SUITS and one-piece dresses altering and repairing neatly done. "Pleasant, the Tailor," 106 Luckie. Main 3202.

WANTED—To rent 300 to 400 chairs by the month. Address C. H. Burge, 77 Windsor street. Both phones.

FOR SALE—Miscellaneous

HAVE YOUR CARPETS CLEANED

IN your own homes by the HOOVER Process. Brush and suction combined. Contracts taken by the hour or day. Demonstrations free on request.

OZIAS NATIONAL SELLING CORPORATION.

605-7 EMPIRE LIFE BLDG. ATLANTA, GEORGIA. Phone: Ivy 8239.

SECOND-HAND PRINTING MATERIAL FOR SALE CHEAP.

250 California cases, cost 75c; sale price 30c. 80 lower case news cases, full size, cost 50c; sale price 15c.
Galley rack, holding ten galleys, up to three columns, $3.
10 wooden double frames, cost $8.50; sale price, $2.75.
12 double iron frames, holding 12 cases, cost $17.50; sale price $10.
One proof press, will take a three-column galley; sale price $10.
Two stones and one stand to hold them, about 8 feet long; sale price $10.
One wooden case rack, holds 30 full-size cases; cost $10; sale price $4.
This material will be sold in lots to suit. Pay your own freight. Address

THE CONSTITUTION. ATLANTA, GA.

FRESH UNPOLISHED RICE 15 LBS. FOR $1.00.

Buy direct from the grower and get your food at first cost. Will ship you prepaid 15 pounds of unpolished rice, the best food obtainable, upon receipt of $1.00. PRAIRIE RICE PLANTATION, Little Rock, Ark.

High Grade JELLICO COAL For Cash

LUMP $4.75

BURNWELL JELLICO COAL COMPANY, 427 Decatur St. Bell Phone Main 2961, Atl. 1996.

SAFES

BOUGHT, sold and exchanged. Bank safes, vault doors. Combinations changed.

BANKERS' SAFE AND VAULT CO.

No. 35 East Mitchell Street.

SAFES

HERRING, HALL, MARVIN. New and second-hand. Also other makes. Gookin Bank and Office Equipment Co., 113-115 N. Pryor street, Atlanta, Ga.

FOR SALE—BARGAIN

LARGE golden oak sliding door case for jewelry supplies, books or catalogs, etc.; 12 chandeliers, electric (8 two lights, 2 three lights, 3 four lights), first-class lavatory and basin (white), open plumbing with about 50 feet each; waste, water and vent pipe; all sample trunks, shelving, partition, etc. The Johnson-Lund Company, 820 Hurt building.

Nitrate-Soda, Bulk Acid

PHOSPHATE, Muriate Potash, Kainit, C. S. Meal, Hulls and Coal at wholesale in solid cars. W. E. McCalla, Manufacturers' Agent, 415 Atlanta National Bank Bldg.

National Cash Registers — 54 N. Pryor St. OPPOSITE LOWRY BANK. Prices, $40, $55, $65, $80, $110, $135, $160 and up. EASY MONTHLY PAYMENTS.

FOR SALE—Machinery of quality. Peerless Threshers, Steam and Gasoline Engines, Saw Mills, Big Four Gas Tractors, Shingle and Planing Machinery. See or write us. Malsby Company, 428-440 Marietta street, Atlanta, Ga.

20 CENTS STAMPS brings promptly beautiful four-in-hand necktie and our profit-sharing proposition. Special introductory offer. Quality Neckwear Company, Indianapolis, Ind.

BRICK! BRICK! BRICK!

2,000,000 GOOD as new brick for sale at bargain prices. Apply Old Palmer Brick Company Plant or Forrest & George Adair.

ATLANTA SAFE CO.

Bargains in New and Second-hand Safes. Real Lock Experts. Safe Artists. Main 4601.

TWO desks, one roller top, other flat top, each 30x48 inches, first-class condition and at a bargain. Address Desks, P. O. Box 557, Atlanta.

WE have very nice assortment of second-hand desks and filing cabinets at attractive prices at our stock room 6 N. Broad st. Foote & Davies Co., 6 N. Broad st.

SECOND-HAND safes, all sizes, home safes, $15 up. Hall's bank and burglar-proof safes; vault doors. C. J. Daniel, 416 Fourth National Bank Building.

$375 DIAMOND RING, 1¼ carat, white and perfect, unredeemed pledge; sacrifice price $275. Tobias Jewelry Company, 1201 Atlanta National Bank building.

MADE-TO-ORDER FLY SCREENS, high grade; lowest prices. Phone Main 5310. W. R. Callaway, Sales Mgr., 1403 Fourth National Bank building.

DOMESTIC vacuum cleaners, $8 up. Duntley and Cadillac, $25 up. Duntley & Co., 416 Fourth National Bank Bldg.

FOR SALE—One small, new, iron safe. Apply Morrow Transfer and Storage Co., 26 West Alabama street.

SAVE $20 on delivery wagons. Buy direct from factory. Any style. Catalog. Rock Hill Buggy Company, Rock Hill, S. C.

WE HAVE ANYTHING you want. Let us save you money. Jacobs Auction Co., 51 Decatur. Bell phone M. 1434, Atlanta 2285.

FOR SALE—One roller top desk, one standing desk, one stenographer desk. Baltimore Electric Supply Co., 89 Marietta st.

STEWART & HUNT

PLUMBERS, 53 EAST HUNTER ST.

GET MY PRICE on lumber and mill work before you place your order elsewhere. W. L. Traynham. Main 2880.

SECOND-HAND ARMY TENTS—7x7 A. tents, $6; 9x9 A. tents, $8.50; 16-ft. conical tents, $15. Springer, 295 S. Pryor street.

GOODBY broom, dust pan and cap. Good Morning Gem Vacuum hand cleaner for only $7.50. Phone Ivy 8239.

FOR SALE—One nine-column adding machine at a tremendous bargain. Address 800 Highland avenue, Atlanta.

FOR SALE—Pure Georgia cane syrup, 35c per gallon, in barrels and kegs. W. H. Davis, Savannah, Ga.

EDISON moving picture machine at a bargain price. 86 Walton st. Phone Ivy 7436.

PURE Georgia cane syrup for sale by Martin Produce Company, 37 Peters street.

FOR SALE—100 cords green split wood. Ivy 1624, Atlanta 3865.

SEED AND PET STOCK

H. G. HASTINGS & CO.

SEEDS, PLANTS AND POULTRY SUPPLIES

Bell Phones, Main 2568, Main 3962; Atlanta, 2568. 16 WEST MITCHELL ST.

DEPENDABLE GARDEN SEED—That's the kind that Hastings sells, pure, fresh and true to name. Don't take chances on cheap seed. Come to us and be assured of a good garden. We have the largest seed business in the south and are in a position to give the very best that can be had. If you haven't gotten your copy of our catalogue phone us and, we will mail it.

JUST RECEIVED—Two cars of fancy seed potatoes from Aristook county, Maine. Time now to plant. We can supply Bliss Triumph, Irish Cobbler, Peerless, Early Rose and Beauty of Hebron at 50 cents per peck, $1.50 per bushel.

ONION SETS should be planted now. We have White Silver Skin and Yellow Danvers at 15 cents quart, two for 25 cents.

HAVE YOU planted your Sweet Peas? If not, get some of Hastings' Finest Mixed and plant them at once. Ounce, 10 cents; ¼-pound, 25 cents; 1 pound, $1.00.

RHUBARB and Asparagus Roots.

COME IN and see the Automatic Feeder we are showing. It not only saves feed, but will increase your egg supply. We have sold them to a number of the leading poultry raisers in this section and they all say that they will do even more than we claim for them.

DON'T FORGET that we are headquarters for all kinds of poultry supplies. We handle nothing but the best.

PHONE US when not convenient to call. We deliver promptly.

PLANTS AND SEEDS

SUMMEROUR'S half and half cotton seed was third Georgia Experiment Station 1913, standing ahead of seventeen of the best known and most prolific varieties; demand great, supply limited, order quick, $1.50 bushel, 50 bushels, $1.40; 100 bushels, $1.30. Fair View Farm, Palmetto, Ga.

POTATO PLANTS—Better order now for first delivery. They are going to be difficult to obtain this season. Early Triumph, 500, $2.25, $4.00 per 1,000 by express. Strawberry plants, 100, 75c, 500, $3.25, 1,000, $6.00. Southern Plant and Poultry Farm, Alexander City, Ala.

FOR SALE—100,000 one-year apple trees, grown from whole French seedlings. Retail and wholesale. Write Appalachian Nursery, Box 16, Tallulah Park, Ga.

WE carry a complete line of field, garden and flower seed; also pet stock. J. C. McMillan, Jr., Seed Company, 23 S. Broad St.

INCUBATORS

FOR SALE—Prairie State incubator, 240-egg capacity; also brooder and coop. Phone Decatur 270.

FOR SALE—One incubator; Prairie State, 225 capacity. One brooder. Decatur 270.

EGGS

THOROUGHBRED Buff Orpington and R. I. Red eggs, $1.00 per setting. Main 3588.

FROM winter layers, Barred Rock eggs, 15 for $1.50. D. W. Yarbrough. Ivy 1285.

EGGS from choice Reds, $1.50 per 15. Don Donaldson, Decatur, Ga. Phone Dec. 16.

CORNISH INDIAN GAME EGGS for sale, $2 per setting. Center Hill. Call Atlanta phone, yards, 71.

RHODE ISLAND RED eggs. "DeGraff" strain, $3 for 15 eggs. Call Ivy 6858-J.

LEGHORNS

WHITE

SPLENDID White Leghorn baby chicks, ready February 24, $15 per hundred. Now is the best time in the whole year. J. P. Downing, Kirkwood. Decatur 548.

ORPINGTONS

WHITE

$30 Gets Them — Fine pen of Kellerstrass White Orpingtons, 6 hens, 1 cockerel. Dr. C. P. Ward, West 69.

MISCELLANEOUS

GREEN GROUND BONES

for chickens; ground every day. Campbell Bros., 89 Decatur street.

HORSES AND VEHICLES

SOUND HORSE, $65; good farm mule, $75; several cheap horses, 2-year-old shetland pony, well broke Marina, goat, covered delivery wagon, one depot wagon. "If you don't know where to find it ask Branan." Branan's Livery Service, 35 S. Forsyth st. Main 792.

TEN sound mules, prices from $50 up. Several good pair at $125 to $175. Also 10 young mares and horses, city broke, prices from $40 up. We want to close out Monday, for bargains. Vittur's Stables, 169 Marietta street.

ONE cab and several spring wagons. Bradley & Gladfelter, 40 Courtland St.

FOR SALE—Live Stock

FANCY BERKSHIRE PIGS—Royally bred, perfect individuals, correct type, proper markings; grandsons and granddaughters of Grand Champions. Sure to please. Pair or trio not related. The regular $25 kind, only $15 each. Fair View Farm, Palmetto, Ga.

FOR SALE—Eight fine Jersey milch cows and springers. Shippey Bros. & White, 968 Marietta street. Both phones 516.

AUCTION SALES

THE SOUTHERN AUCTION AND SALVAGE COMPANY; at 90 South Pryor, will buy or sell your furniture, household goods or piano. Phone Bell Main 2306.

MONEY TO LOAN

LOANS $25.00 AND UP

On Furniture, Pianos Or Indorsed Notes.

AT RATES permitted by the laws of the state. Our easy payment plan allows you to pay us back to suit your income. We also protect you from publicity and extend every courtesy to make the carrying of a loan satisfactory to you in every way.

GUARANTEE LOAN CO.

Room 318 Atlanta National Bank Bldg. Both Phones.

MONEY TO LOAN—We have a good deal of home funds that we can place promptly. Can lend on 5 years' straight, or monthly payment plan. Also money for purchase money notes. Foster & Robson, 11 Edgewood Avenue.

SPECIAL HOME FUNDS

TO LEND on Atlanta home or business property, at lowest rate. Money advanced to builders. Write or call.

S. W. CARSON

24 SOUTH BROAD STREET

MONEY TO LOAN—At 6, 7 and 8 per cent, on Atlanta residences and suburban real estate in sums of $500 to $2,000 and on store property, any amount desired. Dunson & Gay, 409 Equitable building.

LOANS ON REAL ESTATE—We buy purchase money notes, short time loans for building houses. The Merchants and Mechanics' Banking and Loan Co., 209 Grant building. Telephone Ivy 6341.

REAL ESTATE LOANS FOR EASTERN INSURANCE CO. DESIRED.

W. Carroll Latimer, Attorney at Law, 1509 4th Nat'l. Bank Bldg.

MONEY TO LOAN on improved residence property, repayable monthly, 6 per cent simple interest; no brokerage. Address B. Neely or D. R. Henry, P. O. Box 1497.

FARM LOANS—We place loans in any amount on improved farm lands in Georgia. The Southern Mortgage Company, Gould building.

6 PER CENT LOANS on Atlanta property. J. R. Nutting & Co., 801-4 Empire Life building.

MONEY TO LOAN at 7 and 8 per cent, on first-class property. Also purchase money notes bought. Address C-139, Constitution.

FARM LOANS made by W. B. Smith, 708 Fourth National Bank building.

MONEY to lend on improved real estate. C. C. McGehee, Jr., 622 to 624 Empire Bldg.

WANTED—Money

WE can invest your money for you on first mortgage, high-class improved property. It will net you 7 and 8 per cent. TURMAN, BLACK & CALHOUN, Second Floor Empire.

WE CAN PLACE your money on real estate, first mortgages, at 6, 7 or 8 per cent; or on second mortgages, monthly notes, 10 to 25 per cent. Call M. 4189, United Building Co., 400-1-2-3-4 Temple Court building.

PURCHASE MONEY NOTES

WE HAVE funds on hand with which to purchase good first or second mortgage purchase money notes. Foster & Robson, 11 Edgewood avenue.

G. R. MOORE & CO., 404-407 Silvey Bldg. Bring your purchase money notes, first and second. Phones: Main 624-624; Atlanta 2483.

WILL BUY first and second mortgage purchase money notes and commercial paper. Short maturities preferred. 901 Empire Life Bldg. Ivy 5710.

MEDICAL

DR. EDMONDSON'S Tansy Pennyroyal and Cotton Root Pills, a safe and reliable treatment for irregularities. Trial box by mail 50 cents. Frank Edmondson & Bros., Manufacturing Chemists, 11 North Broad Street, Atlanta, Ga.

BUSINESS AND MAIL ORDER DIRECTORY

AT AUCTION.

FURNITURE, household goods, office fixtures, and, in fact, everything you want.

JACOBS AUCTION CO.

51 DECATUR STREET. Near Kimball House. Bell phone 1434; Atlanta 2285.

ABSTRACT AND TITLE INSURANCE.

ATLANTA TITLE GUARANTEE INSURANCE COMPANY, ground floor Equitable building. Main 5420.

BANKS.

AMERICAN NATIONAL BANK

Alabama and Broad Streets. Capital and Surplus $1,200,000. Oldest Savings Department in the City.

CARPENTER WORK.

E. Y. CROCKETT

CONTRACTOR for all kinds of store and office work, counters, shelving, book and wall cases, etc. 160 S. Pryor. Main 3651. Residence, Main 5425.

L. Y. CARTER, 21 PETERS. Main 1661, 1771. STORE FRONTS, Wall Cases, etc.

CLEANING, DYEING AND PRESSING.

ACME TAILORING CO., Holmes & Smith, proprietors. Ladies and gentlemen's cleaning, pressing, etc.; 30 days, man-tailored skirts, $2.50. Phone Ivy 8421-J. 226 Houston street.

D. G. SWANSON—Clothes cleaned, pressed and repaired. 21 S. Forsyth. Atlanta 2800.

CONTRACTORS AND BUILDERS.

ATLANTA BUILDING AND REPAIR CO. IF YOU are contemplating building, we can save you money; we do all kinds of repair work at reasonable prices; all work guaranteed; a trial is all we ask. Main 5035-J.

IF YOU need a contractor, builder or expert roof man, call "Cunningham." Office 245½ Peters streets, or phone Main 237. Repair work of all kinds. All work guaranteed. Prices reasonable.

R. G. CAIN, contractor in painting, tinting and repair work. Reasonable. Atlanta 3296. 143 Pulliam.

CONTRACTORS and builders, all work guaranteed. Give us a trial. A. W. Kirkpatrick, 27 Piedmont ave. Main 2097-J.

W. H. HOLDER, Contractor, 801 Empire Life bldg. Ivy 5. Remodeling and repairing given prompt attention.

WILL complete your home without any money till finished. J. D. Gunter, M. 1188.

WHEN in need of carpenter work, call J. A. Johnson, West 1288-J; estimates on all job work; prices reasonable.

CHIMNEY SWEEPERS.

$100 REWARD FOR any range that I cannot repair and make bake. R. L. Barber, 123 Marietta St. Main 1389.

CIRCULAR LETTERS.

MULTIGRAPHING SERVICE COMPANY, 914 EMPIRE BLDG. TELEPHONE IVY 7200.

CARPET CLEANING.

ATLANTA Oriental Rug and Cleaning Co. 9x12 rugs cleaned $1.50 and up. Phones Ivy 3741, Main 6027.

W. M. COX cleans Oriental Rugs like new; does fur. repairing and upholstering; lace curtains laundered. 145 Auburn ave. I. 3135-J.

CABINET MAKERS.

ALF. S. STALLINGS

JEWELERS' and Tobacconist wall cases, special furniture to order. Emergency carpenters. Ivy 1796. 2½ N. Broad St.

ALL KINDS OF WOODWORK, office shelving, partitions, also auto woodwork. Try me. E. Garraux, Ivy 3474. 326 Edgewood.

DRAWINGS.

OF ALL KINDS, letterings, tracings, maps, patent drawings, plans and alterations. Dick Burt, 203 Hillyer Trust Bldg. Ivy 1639.

DENTISTRY.

DENTISTRY

THE GEORGIA DENTAL PARLORS, 101½ Whitehall street, corner Mitchell, offer the following prices for a few days:

Set of Teeth	$5.00
22-k. Gold Crown	$3.00
Bridge Work	$3.00
White Crowns	$3.00
Silver or Amalgam Fillings	$ .50
Gold Fillings	$1.00

FURNACES.

For the Original Moncrief FURNACE phone Moncrief Furnace Company, 139 South Pryor street. Main 285. Call for S. P. Moncrief or J. B. Lee.

FURNITURE REPAIRING.

HIGH-CLASS FURNITURE repairing and carpet cleaning. Southern Furniture and Carpet Works, 65 Ella street. S. R. Skelton, Manager. Main 5363. West 1366.

GENERAL PLUMBERS.

UNION PLUMBING CO.

JOHN J. HILL, Mgr., 33 Auburn Ave. Both phones.

HATTERS.

OLD HATS MADE NEW—Satisfaction guaranteed. Mail orders given prompt attention. ACME HATTERS, 20 E. HUNTER STREET.

HOUSE MOVING.

W. C. PEASE Atl. 955, M. 1616. 417 4th Nat'l Bk. Bldg.

JEWELERS AND OPTICIANS.

Dunaway Bros. We buy old gold and silver. 6 Walton St.

JEWELRY REPAIRING.

CROWN JEWELRY CO.—74 Whitehall, next to Vaudette Theater. Repairs your watches and jewelry. Good and reasonable.

KEYS MADE.

J. A. CLARKE. Formerly With C. C. Downs. Now with Atlanta Gun and Key Works, safe, gun and key experts. 7½ W. Alabama St., between Whitehall and Broad. Main 683. All outside work promptly attended to.

MULTIGRAPHING.

LETTERS MULTIGRAPHED FILLED IN TO MATCH ENVELOPES ADDRESSED. EAGLE MULTIGRAPHING CO, 8 North Forsyth St. Phone Main 1168.

MOTORCYCLES AND SUPPLIES.

MOTORCYCLES, new and second-hand. Southern Motorcycle Co., 224 Peachtree St.

PLUMBERS.

ALEXANDER & JONES

PLUMBERS, 392 Peachtree street. Ivy 426, Atlanta 535.

PROMPT attention to repair work; fourteen years' experience. 4 City Hall Place. M. 1188. C. R. Bennett.

MONEY SAVED by buying your plumbing material of Pickert Plumbing Company. We sell everything needed in the plumbing line. Prompt attention to repair work. 14½ East Hunter street. Both phones 550.

MATTRESS RENOVATING.

CAPITAL MATTRESS CO., 148-A South Pryor. M. 2133-J. We do best work at lowest prices. Give us a trial.

NEW RUBBER TIRES.

PUT on your baby's carriage; repaired, repainted and recovered. Robt. Mitchell, 229 Edgewood avenue. Ivy 3070.

PRINTING.

NEW SHOP Job Printing at reasonable prices. Your order solicited. Lomax, 419-20 Austell bld. M. 796.

RAILROAD SCHEDULES

Arrival and Departure of Passenger Trains, Atlanta.

The following schedule figures are published only as information and are not guaranteed:

*Daily except Sunday. **Sunday Only.

Atlanta Terminal Station.

Atlanta, Birmingham and Atlantic.

Effective Feb. 1.	Arrive.	Leave.
Brunswick, Waycross and Thomasville	6:10 am	7:30 am
Roanoke and Cordele	12:35 pm	3:05 pm
Brunswick, Waycross and Thomasville	8:15 pm	10:30 pm

Sleeping cars on night trains between Atlanta and Thomasville.

Atlanta and West Point Railroad Company.

No. Arrive From—		No. Depart To—	
8 West Pt.	8:15 am	33 New Or.	6:25 am
18 Columbus	10:35 am	19 Columbus	6:45 am
38 New Or.	11:50 am	22 Montgom'y	8:10 am
40 New Or.	2:25 pm	39 New Or.	2:00 pm
34 Montg'y	7:35 pm	17 Columbus	4:05 pm
20 Columbus	7:45 pm	27 New Or.	5:20 pm
36 New Or.	11:55 pm	41 West Pt.	5:45 pm

Central of Georgia Railway. "The Right Way."

Arrive From—		Depart To—	
Thomasville	[illegible]	Savannah	8:00 am
Jacksonville	[illegible]	Albany	8:00 am
Savannah	[illegible]	Jacksonville	8:47 am
Albany	[illegible]	Macon	12:30 pm
Jacksonville	[illegible]	Macon	4:00 pm
Macon	[illegible]	Jacksonville	8:20 pm
Macon	[illegible]	Savannah	9:00 pm
Savannah	[illegible]	Valdosta	9:00 pm
Macon	[illegible]	Jacksonville	10:10 pm
Macon	[illegible]	Thomasville	11:45 pm
Jacksonville	[illegible]	Albany	11:45 pm

Southern Railway. "Premier Carrier of the South." Arrival and Departure of Passenger Trains, Atlanta. The following schedule figures are published only as information and are not guaranteed:

No. Arrive From—		No. Depart To—	
36 B'ham	12:01 am	36 New York	12:15 am
35 New York	5:00 am	20 Columbus	5:20 am
43 Wash'ton	[illegible]	35 B'ham	6:00 am
[illegible]	[illegible]	[illegible]	[illegible]

All trains run daily. Central time. City Ticket Office, No. 1 Peachtree St.

Arrival and Departure of Passenger Trains, Atlanta. The following schedule figures are published only as information and are not guaranteed:

*Daily except Sunday. **Sunday Only.

Union Passenger Station.

Georgia Railroad.

No. Arrive From—		No. Depart To—	
3 Augusta	5:20 am	4 Augusta	12:10 nt
*Cov'ton	7:30 am	2 Augusta and New York	7:30 am
93 Union Pt.	9:30 am	*26 Lithonia	10:05 am
1 Augusta	1:50 pm	28 Augusta	3:10 pm
*25 Lithonia	2:10 pm	94 Union Pt.	5:00 pm
27 New York and Aug.	8:20 pm	*10 Cov'ton	6:10 pm

Louisville and Nashville Railroad.

Effective Nov. 16.	Leave.	Arrive.
Chicago and Northwest. Cincinnati-Louisville	5:10 pm	11:55 am
Cincinnati and Louisville	7:12 am	9:50 pm
Knoxville via Blue Ridge	7:35 am	9:12 pm
Knoxville via Cartersville	7:12 am	5:50 pm
Knoxville via Cartersville	5:10 pm	11:55 am
Blue Ridge accommodation	3:10 pm	10:05 am

Seaboard Air Line Railway. Effective November 30, 1913.

No. Arrive From—		No. Depart To—	
11 New York	6:20 am	11 B'ham	6:30 am
11 Norfolk	6:20 am	11 Memphis	6:30 am
11 Wash'ton	6:20 am	22 Monroe	7:00 am
11 Portsm'th	6:20 am	6 New York	1:40 pm
17 Abbe.S.C.	8:50 am	6 Wash'ton	1:40 pm
6 Memphis	[illegible]	6 Norfolk	1:40 pm
6 B'ham	[illegible]	6 Portsm'th	1:40 pm
22 B'ham	[illegible]	23 B'ham	3:55 pm
5 New York	4:30 pm	5 B'ham	4:45 pm
5 Wash'ton	4:30 pm	5 Memphis	4:45 pm
5 Norfolk	4:30 pm	18 Abbe.S.C.	4:00 pm
5 Portsm'th	4:30 pm	12 New York	8:55 pm
12 B'ham	[illegible]	12 Norfolk	8:55 pm
29 Monroe	8:00 pm	12 Portsm'th	8:55 pm

City Ticket Office, 88 Peachtree St.

Western and Atlantic Railroad.

No. Arrive From—		No. Depart To—	
2 Nashville	[illegible]	94 Chicago	8:00 am
95 Chicago	[illegible]	2 Nashville	8:35 am
73 Rome	10:20 am	92 Nashville	4:50 pm
93 Nashville	11:45 am	72 Rome	5:15 pm
1 Nashville	[illegible]	88 Chicago	[illegible]
95 Chicago	7:50 pm	4 Nashville	[illegible]

TAXICABS

TAXICABS

Belle Isle

IVY 5190; ATLANTA 1598.

BUSINESS AND MAIL ORDER DIRECTORY

PAINTS AND CREOSOTE.

C. F. BINDER & SON

MANUFACTURERS of high-grade paints, white lead and creosote stains. We make ready mixed paints to order. Corner La France and Lowry streets. Bell phone Ivy 5852-J. Atlanta, Ga.

PAINTING AND TINTING.

KEEP your house painted and tinted. Embry Construction Company, 212 Fourth National Bank. Main 1455.

J. A. JOHNSON

Painting and wall tinting. W. 1288-J.

FOR kalsomining wall, painting floors or general house cleaning, call Ivy 5619-5618 or Atlanta phone 20.

JAS. W. BOWERS DOES HOUSE PAINTING. Wall and Tinting. No. 17 South Forsyth St. Main 1487.

SHADE TREES.

WILLIAM W. SMITH sets out shade trees of all kinds with a satisfactory guarantee. Atlanta, Ga. R. F. D. No. 2.

PACKING AND SHIPPING.

CAPITOL UPHOLSTERING and Carpet Cleaning Co. 148 S. Pryor St. M. 2133-J.

ROOF REPAIRING.

IF YOUR ROOF LEAKS, call W. B. Barnett. Ivy 7288.

SIGNS.

KENT ON SIGNS signifies best quality. Kent Sign Co. 130½ Peachtree.

SHOE REPAIRING.

SHOES HALF-SOLED, SEWED 50 CENTS

AT GWINN'S SHOE SHOP, 6 Luckie street, opposite Piedmont hotel. Both phones. In a hurry? Call Taxicab Company for auto rent service.

STOVE REPAIRING.

DAN, THE FIXER

STOVE AND RANGE REPAIRING. We sweep chimneys. 121 Whitehall St. Bell Phone Main 2690.

TRUNK REPAIRING.

BEARDEN & DUKE

TRUNK and fiber sample case makers; expert repairing; film cases. Main 1784.

TRUNKS, BAGS AND SUITCASES RETAILED AND REPAIRED.

ROUNTREE'S, 77 WHITEHALL STREET. Phones: Bell, Main 1576; Atlanta 1654.

UMBRELLA REPAIRING.

UMBRELLA and Key Hospital, Luckie St. Umbrellas recovered cheap. Ribs put in 15c each. C. L. Powell.

UMBRELLAS made to order, large selection, fine handles, also repairing. Harry Briggs, 5 Viaduct place. Phone Main 5100.

WALL PAPER.

WALL PAPER—I have a very fine selection of wall paper, all grades, that I can show you. Also prices for hanging and interior painting. J. W. Dyer, Main 3440.

WINDOW AND HOUSE CLEANING.

NATIONAL WINDOW CLEANING CO., 47 E. Hunter St. M. 1175, Atlanta 2063.

Read The Constitution Want Ads Daily

HOUSEHOLD GOODS

WE PAY highest cash prices for household goods, pianos and office furniture; cash advanced on consignment. Central Auction Company, 12 East Mitchell Street. Bell Phone Main 2424.

FOR SALE—Mahogany dresser, stand, table, chairs, oak dresser and stand, art square, rugs, pictures, brass bed, mattress, gas range, excellent condition. Call Ivy 3756-J.

FOR SALE—Cheap, for cash, complete oak dining room suit. Call M. 1424, Atlanta phone 2285.

SAVE 25 per cent by buying your furniture from Ed Matthews & Co., 23 E. Alabama Street.

FOR best bargains in furniture see Jordan Furniture Co., 144 Auburn ave. Ivy 4467.

FURNITURE and rugs at lowest prices. Robison Furniture Co., 27 E. Hunter St.

$30 GAS RANGE, good as new, for sale cheap. 70½ Spring st.

FURNITURE bought and sold for cash. S. M. Snider 145 S. Pryor Street.

FOR SALE—Three Axminster art squares. 51 Decatur street.

CAST-OFF CLOTHING

DROP a card; we'll bring cash for shoes and clothing. The Vestiare. 166 Decatur st.

EDUCATIONAL

ATLANTA SCHOOL OF PRACTICAL MILLINERY

THE ORIGINAL and only regular Millinery School in Atlanta. Teaches full course in six weeks. Our rates are lower for WHAT WE GIVE than any other school. We have the indorsement of all the wholesale millinery houses. Now is the time to begin. Miss Rainwater, Manager, 40½ Whitehall St.

MUSICAL INSTRUMENTS

PIANO TUNING Call on W. H. Childs, College Park. Bell phone East Point 10.

WILL sacrifice nearly new upright, mahogany piano, if taken quick. Cost new $350. Address B-560, Constitution.

FOR SALE cheap, upright piano, in good condition. Atlanta phone 3548.

MUSIC AND DANCING

WANTED—Piano, violin, voice, mandolin and guitar pupils; conservatory graduate. 111 E. Ellis st. Ivy 7565-J.

PROFESSOR MAHLER'S select dancing school, 428 Peachtree st. Ivy 778-L; private and class lessons; children and adults.

FOR RENT—TYPEWRITERS

TYPEWRITERS RENTED

4 MONTHS FOR $5 AND UP.
Rebuilt Typewriters $23 and $75.
AMERICAN WRITING MACHINE CO.
48 North Pryor St. Phone Main 2526.

YES, we rent Oliver Visible Typewriters, clean, new machines, three months, only $4; and apply on purchase. OLIVER TYPEWRITER AGENCY. 54 Auburn ave.

HOTELS

HILBURN HOTEL

10 AND 12 WALTON STREET.
FOR GENTLEMEN only; center of city, near new postoffice. Rates, 50c, 75c and $1.

LELAND HOTEL American Plan. 29 Houston St. Ivy 1064. Excellent table. 20 meals tickets $5.00. Quick and polite service.

EAL HOTEL

CENTER of city; rates reasonable; convenient to Union station. 42 to 52 Decatur st. Atlanta phone 2615.

BOARD AND ROOMS

ASK THE CONSTITUTION WHERE TO LIVE.

A FREE BUREAU of boarding and rooming house information. If you want to get a place to board or rent rooms in any part of the city or suburbs, ask The Atlanta Constitution. We will be glad to help you get what you want.

Third Floor Constitution Building. Main 5000. Atlanta 5001.

NORTH SIDE.

A Modern Family and Tourist HOTEL

ELECTRIC LIGHTS and steam heat. European, $3 a week and up, 50c a day and up. Rooms en suite with private baths. American, $7 a week and up, $1.50 a day and up. Free baths on all floors.

PEACHTREE INN

391 PEACHTREE STREET.
Under new management. Clerk and bell boy service night and day. Phones: Ivy 9129, 67.

BELLEVUE INN

NICELY furnished single or double rooms, steam heated, with or without meals. 57 East Third. Ivy 1598-L.

COOLEDGE HOUSE

51 HOUSTON—Steam heat, special rates for a few young men; also transients. Mrs. S. White, Proprietress. Ivy 6138.

308 PEACHTREE STREET

WILL accommodate a few boarders; also furnished rooms, with private bath. Ivy 5169.

DESIRABLE large rooms, with excellent meals; convenient to business section. 181 Ivy.

BEAUTIFUL front room, delightful surrounding; excellent meals; gentlemen, business women, couple. Ivy 3086-J. 795 Peachtree street.

SPLENDID rooms, good table, homelike surroundings, reasonable. 75 W. Peachtree street. Ivy 1449-J.

DESIRABLE furnished rooms, with excellent board, close in. 58 Walton st. Ivy 7038-J.

22 AND 24 E. ELLIS

ROOMS, excellent board. $5 per week.

A LARGE nice room for couple or three young men; also single room. 647 Peachtree. Ivy 6634.

766 PEACHTREE

LARGE front room with private bath, with board. Ivy 2774-J.

TWO exceptionally nice rooms, single or en suite, elegant table, steam heat; ideal location; no children. Ivy 3042.

LARGE room, well furnished, with excellent table, steam heat, home comforts. 514 Peachtree street.

DESIRABLE rooms, with excellent table board. Reasonable rates. Walking distance. 40 Bartow st. 4985 Atl.

DESIRABLE, large, sunny front room, private bath, also single room, steam heat, best location. W. Peachtree. Ivy 1959-L.

BACHELOR APTS.—Rooms with bath, excellent table board; steam heat, electricity. 314 Peachtree. Ivy 1295.

LARGE well fur. room, with board, in private home for gentlemen or business ladies, 22 minutes to city. Decatur 270.

$5 IS THE PRICE for a nice room and board. 80 Walton st. Ivy 2241.

ROOM and board, all conveniences and home privileges, in Ponce de Leon avenue home, for refined couple. Ivy 719-J.

HANDSOMELY fur. rooms, with excellent table, for ladies or gentlemen; exclusive neighborhood. Phone Ivy 2423-J.

EXCELLENT rooms with table board; walking distance. 83 Auburn Atl. 3710.

DESIRABLE rooms, with excellent board; reasonable rates; close in. 62 Houston st.

TWO nicely furnished rooms, with or without board. 10 W. Pine. Ivy 5859-J.

YOUNG MEN can get board and room in private home. Ivy 2597-J.

FOR GENTLEMEN—Nicely furnished rooms, with or without board. Ivy 4574-J.

ROOMS with private bath and board. 21 East Linden street. Ivy 152. Miss Annie Dennis.

SOUTH SIDE.

NEWLY furnished home, all conveniences, excellent meals; walking distance; rates reasonable; good neighborhood; rooms must be seen to be appreciated. 48 Woodward avenue. (Under new management.)

NEWLY fur. home, all conveniences, excellent meals, walking distance; rates reasonable; good neighborhood; rooms must be seen to be appreciated. 48 Woodward avenue.

NICELY FUR. room, with board for two; a quiet, homelike residence; every convenience and reasonable. 278 Rawson. Call Main 4238-J.

DESIRABLE rooms; excellent table board, close in; modern home; reasonable rates. 119 Washington street. Main 4380-L.

NICE ROOM with private bath and board for couple, good table, home surroundings. 438 Whitehall. Phone M. 335-L.

ROOM and board for three young ladies and two young men at reasonable rates; close in. 73 East Mitchell st. Phone Atl. 4421.

FOR RENT—Nicely fur. rooms with board; close in. 143½ E. Hunter st.

EXCELLENT table board, just across from state capitol. 93 Capitol square.

EXCELLENT table board, walking distance, lovely rooms. 292 Rawson street.

NEWLY furnished rooms and board, $4 and $5. 121 South Pryor. Main 939-J.

WANTED—Board—Rooms

WANTED—By a young man room in West End, with or without board. Address C-973, Constitution.

WANTED—First-class table board in West End by two young men; three meals a day. Address C-974, Constitution.

WANTED—Room Mate

YOUNG MAN ROOMMATE, private home, excellent table; modern conveniences. Ivy 6259-L.

WANTED—Roommate for young man in room with sleeping porch, excellent table, steam heat. 514 Peachtree st.

FOR RENT—Rooms

ASK THE CONSTITUTION WHERE TO LIVE.

A FREE BUREAU of boarding and rooming house information. If you want to get a place to board or rent rooms in any part of the city or suburbs, ask The Atlanta Constitution. We will be glad to help you get what you want.

Third Floor Constitution Building. Main 5000. Atlanta 5001.

FURNISHED—NORTH SIDE.

THE PICKWICK

NEW TEN-STORY AND FIREPROOF.
Steam-heated rooms with connecting baths. Convenient shower baths on each floor. 77 Fairlie St., Near Carnegie Library.

TWO-ROOM SUITE, bedroom, with private bath, and large rooms, 24x22 feet, suitable for parlor or office, first floor Pickwick.

THE EDGEWOOD

NEW, modern; steam heat, electric lights, hot and cold water. Desirable home for ladies and gentlemen. Rooms per day 50c up; weekly, single, $3 up; double, $2 up. 104½ Edgewood ave. Ivy 6204-J.

LASALLE APARTMENTS

105½ N. PRYOR ST.; rooms large and light, hot and cold water in each room; newly decorated and furnished. Open Sunday. Best rates in city.

THE ADOLF

SPLENDIDLY furnished rooms for men, steam heat and bath 10¼ E. Harris st.

WELL-KEPT, nicely-furnished rooms for gentlemen; entire second floor given over to men, insuring freedom and convenience. 183 Ivy st. Ivy 3015.

STEAM-HEATED room, north side, modern, private home; all conveniences; meals near. Ivy 1294-J.

BEAUTIFULLY fur. rooms and excellent meals if desired, two blocks from Candler building. 19-21 W. Cain. Ivy 5660.

FURNISHED front room, reasonable to gentleman for company; new home with couple; meals near by. Ivy 5726-J.

NICELY furnished front bedroom, private family, electric lights, steam heat, close in. Ivy 2844-J.

THREE nicely furnished connecting rooms; private bath; excellent table. 308 Peachtree st. Ivy 5169. Atlanta 3058-B.

TO single gentlemen, fur. front room in private family; steam heat; references required. 316 W. Peachtree st. Ivy 2742-J.

NICELY furnished room, private bath, in private home and Peachtree. Ivy 1417-J; reasonable.

NICELY furnished rooms for young men; single beds, separate dressers; very close in, 79 W. Peachtree st. Ivy 6506-J.

THE CHESTERFIELD bachelor apts., nicely fur. rooms with connecting shower baths; next door to Capital City club. 15 W. Harris st.

GENTLEMEN can secure nicely furnished room, adjoining bath, one block of postoffice. 34 Cone street. Ivy 6162.

TWO desirable newly furnished rooms, with all conveniences, to couples or gentlemen. Half block from Peachtree. 22 E. Cain.

ONE or two furnished rooms, new, for young men; one or two meals if desired; private family, north side. Ivy 5881.

STEAM-HEATED room, conveniences, walking distance. 25 Porter place. Ivy 7052-J.

LARGE front room, next to bath; furnace heat; gentlemen preferred. Ivy 4669.

DESIRABLE rooms with all modern conveniences. Close in. 41 Cone St.

THREE nicely furnished rooms; steam heat. 35 W. North Ave. Ivy 5774-L.

NICELY furnished sitting and bedroom, close in; private entrance. Ivy 7839.

ONE desirable nicely fur. front room, with conveniences; close in. 134-A Ivy.

NICELY furnished room, walking distance. 28 West Peachtree place. Ivy 6537-J.

FURNISHED rooms, with conveniences; also unfur. rooms. 256 Luckie st.

LARGE, sunny room, well fur.; meals near by. 188 W. Peachtree. Ivy 7828.

ONE large well furnished room; walking distance. 81 Houston street.

LARGE front steam-heated room with lavatory. 64 Forrest avenue.

ONE fur. bedroom, one or two housekeeping rooms. 37 Carnegie way.

FURNISHED—SOUTH SIDE.

FOR RENT—One room, steam heat, beautifully furnished; all home conveniences, electric lights, hot and cold water. Corner Capitol avenue, 237-A Fulton. Main 5038.

BRIGHT, airy front room, nicely furnished; good home-like meals if desired. Close in. All modern conveniences. 143 Pulliam st. Atlanta phone 3296.

ELEGANT rooms, 50c day up, $2.50 and up per week; hot and cold water free. Gate City Hotel. 168½ South Forsyth street.

ONE or two newly fur. front bedrooms, hot bath, with or without meals; private family; close in. M. 4752-J. 117 Formwalt st.

LOVELY upstairs furnished rooms, private home; young men preferred. 286 Rawson street.

NICELY furnished rooms to young men or couple in quiet, private home. 136 Rawson street. Atlanta 1754.

FOR RENT—Large downstairs front room; nicely fur.; with or without board;. Atl. 3296. Also servant room.

TWO connecting rooms furnished for light housekeeping, close in. 33 Formwalt st.

NEATLY furnished room in steam-heated apartment; all conveniences. M. 2594-L.

BEAUTIFUL upstairs room and kitchenette; also downstairs room. Main 2304-J.

NICELY furnished rooms, also nice housekeeping rooms, close in. 121 South Pryor.

NICELY fur. rooms; all conveniences; close in. 391 Whitehall st. M. 5246-L.

NICELY furnished rooms; close in; meals if desired. 116 Garnett street.

UNFURNISHED—NORTH SIDE.

FOR RENT—Entire second floor with owner, on Piedmont ave., near park, consisting of 4 large rooms, private bath and sleeping porch. Price $25, which includes electric lights, hot and cold water, use of telephone, with extension upstairs. Telephone Ivy 1669-L.

SIX ROOMS on first and second floor of beautiful close-in residence, 28 Carnegie Way; hot bath on main floor, for family or will rent three rooms on each floor separately for two families.

BACHELOR APARTMENTS

WOULD rent unfurnished rooms to young men; all conveniences, close in. 28 Carnegie Way.

FOUR or 5 perfectly beautiful downstairs rooms, with private bath and all conveniences; can furnish one room upstairs if necessary. Apply 655 N. Boulevard, corner St. Charles, one block Ponce de Leon ave.

FURNISHED OR UNFURNISHED.

NICE ROOMS, fur. or unfur., or will rent for housekeeping to couple; good neighborhood. Close in. 310 Whitehall St. Apply 315 Whitehall

LOVELY front room; all conveniences; strictly private family. Call West 1374.

ROOM on first floor with bath, private entrance; all conveniences. West 335-L.

FOR RENT—Housekeeping Rooms

NORTH SIDE.

WANTED—Settled couple to rent entire second floor, furnished or unfurnished; no children; references exchanged; garage if desired; walking distance. 151 N. Jackson.

DESIRABLE apt., second floor, with connecting bath and all conveniences; private family; walking distance. 270 Houston street.

THREE large beautiful housekeeping rooms with all conveniences and bath adjoining; walking distance. 192 Courtland st.

TWO desirable housekeeping rooms, with all conveniences; also use of telephone; walking distance. 54 Williams st. Ivy 7226.

THREE connecting unfurnished rooms, halls, private bath, conveniences; reasonable. 270 Houston street.

NEWLY fur. apartment in private, modern home, all conveniences and use of phone; walking distance. Ivy 7845.

TWO or three rooms, completely furnished for housekeeping. 327 Courtland st. Ivy 2022-J.

TWO connecting front rooms with closets; completely furnished for housekeeping. Ivy 3287-J.

TWO large desirable rooms to gentlemen or housekeeping; close in. 65 Houston st.

HOUSEKEEPING room, with kitchenette in connection; all conveniences; walking distance. 79 East Harris.

THREE rooms, completely furnished, to couple without children, with owner, 105 W. Baker st. Atlanta phone 2176.

FOR RENT—Housekeeping Rooms

NORTH SIDE.

THREE rooms and hall, private entrance, house with owner, close in. 198 Luckie.

THREE desirable rooms, with all conveniences. Use of phone. Ivy 2796-L.

CLEAN, comfortably fur. second floor room and kitchenette. 23 E. Harris street.

ONE large room and kitchenette; all conveniences. 152 Courtland. Ivy 6187-L.

SOUTH SIDE.

FOR RENT—March 1, 2 connecting rooms, furnished for light housekeeping, bath and telephone, close in, private family; nice resident street; no children. 17 Pulliam st.

THREE nice unfur. rooms for light housekeeping; all modern conveniences; walking distance; close to school; ideal place for couple. Apply 98 Formwalt.

FOR RENT—6 large rooms, unfur., or will rent to suit tenant. All conveniences for light housekeeping; good neighborhood; splendid car service. 429 South Pryor st. Atlanta 6136-B.

COMPLETELY fur. housekeeping rooms, close in; all conveniences. 191 Whitehall street.

THREE connecting unfurnished rooms for housekeeping, good neighborhood, $12.50 per month. 303 Grant street.

TWO or 3 fur. rooms, complete for light housekeeping; all conveniences. 178 Cooper.

NICELY furnished housekeeping rooms, first or second floor. 101 Capitol avenue, Main 2484.

WEST END.

THREE beautiful unfurnished housekeeping rooms, desirable and reasonable. W. 1349-J.

FOR RENT—Apartments

UNFURNISHED.

SHENANDOAH TERRACE

425 WASHINGTON ST., two apartments left; four rooms; glass inclosed sleeping porch; hardwood floors; tiled baths; steam heat, electric lights and bells; janitor service. Bell phone M. 5224-J.

BOSCOBEL APARTMENTS

I HAVE one 3-room and one 4-room apt., modern in every respect, neighborhood unexcelled, prices $32.50 and $35.

FITZHUGH KNOX

1612 CANDLER BLDG. IVY 4446.

IN the Helene, No. 240 Courtland, corner Cain, close in, north side, six rooms and bath, steam heat, hot water, janitor service, front and back porches. Rent $45. References required. Apply Herbert Kaiser, 411 Atlanta National Bank building. Phone Main 276, or Janitor on premises.

TWO-ROOM apt. and bath, in Lawrence, steam heat, light and shades, gas stove, refrigerator, $25. Ivy 7488-J.

BEAUTIFUL 6-room apartment on north side corner; all conveniences. Phone Ivy 757.

3-ROOM apt., hall and bath, modern conveniences. 163 Euclid ave. Ivy 7026.

IF YOU want to rent apts. or business property, see B. M. Grant & Co., Grant bldg.

STEAM-HEATED 5-room apt., March 1. Party leaving city. Ivy 5924.

FURNISHED OR UNFURNISHED.

ADULTS ONLY—Three rooms and bath complete, all conveniences, heated house, good location. Garage. Ivy 2432.

WANTED—Apartments

FURNISHED OR UNFURNISHED.

THE ROOM RENTING AND BOARDING AGENCY

313 EMPIRE BLDG., is the place for results for furnished and unfurnished rooms or APARTMENTS. Call Ivy 7210.

FOR RENT—Houses

FURNISHED.

TO RENT—Nicely furnished 9-room house; all modern conveniences, in most desirable north side district. Address C-972, care Constitution.

UNFURNISHED.

$50 PER MONTH NINE-ROOM house; best part of Forrest avenue, to acceptable party only; newly papered, gas and electricity. This is a very cheap rental. Ware & Harper, 725 Atlanta National Bank building. Main 1705 and Atlanta 1868.

$85 PER MONTH TO acceptable party only; 11-room house with two servants' rooms, gas and electricity, hot and cold water, newly tinted, first-class furnace, brick house, best section of West Peachtree street, just south of North avenue. Apply Ware & Harper, 725 Atlanta National Bank building. Main 1705 and Atlanta 1868.

NORTH SIDE HOME—11 rooms, entirely modern, splendid location; special inducement to good party, two baths, six bed rooms. Smith, Ewing & Rankin, 130 Peachtree street.

GET our Weekly Rent Bulletin. We move tenants renting $12.50 and up FREE. See notice. John J. Woodside, the Renting Agent, 12 Auburn avenue.

6-ROOM BUNGALOW—We have two nice ones, north side; location A No. 1. Price, $35.00 each. Smith, Ewing & Rankin, 130 Peachtree street.

OUR weekly rent list gives full descriptions of anything for rent. Call for one or let us mail it to you. Forrest & George Adair.

CALL write or phone for our rent bulletin. We carry a large list of houses for rent. Ralph O. Cochran, 21 S. Broad st.

407 NORTH JACKSON—8 rooms; a mighty good house and a mighty low rental. Smith, Ewing & Rankin, 130 Peachtree St.

CALL, write or phone for our Rent Bulletin. Edwin P. Ansley Rent Dept., 78 North Forsyth street. Ivy 1600, Atlanta 363.

FOR RENT—Stores

FOR RENT—Modern 3-story brick store, 25x75 feet, located in the heart of the retail district of Birmingham; an elegant opportunity for any one desiring to locate in the most prosperous city in the United States. Possession April 1. For further particulars apply to W. B. Leedy Real Estate and Insurance Co., Birmingham, Alabama.

102 NORTH PRYOR ST.—1,100 square feet. 112-114 NORTH PRYOR ST.—530 square feet each. Steam heat and water included in lease. Prices right. Asa G. Candler, Jr., Agent, 222 Candler bldg. Phone Ivy 5274. See Mr. Wilkinson.

FOUR fine new stores and lofts at 134, 136, 138 and 126 Whitehall street; also 6? S. Broad street; also 61 E. Alabama St. Geo. W. Scipie, 19 Edgewood Ave. Both phones 203.

FOR RENT—Offices.

OFFICES for rent in the Empire Life Bldg., junction Peachtree and Broad streets, right in the heart of busy Atlanta. Some space ideally arranged for dentists and physicians. Phone Ivy 3260, or call at Room 310.

A FEW desirable offices, single and en suites. Candler building and Candler Annex. Asa G. Candler, Jr., Agent, 222 Candler bldg. Phone Ivy 5274. See Mr. Wilkinson.

NICE private office with free use reception room and phone, $12.00. Suite 1316, Hurt Bldg. Phone Ivy 8286.

FOR RENT—Office Space

OFFICE SPACE in Hurt Bldg. for rent, with use of telephone and expert stenographer's services. Ivy 4857.

WANTED—Some one to share office in Atlanta National Bank bldg., with city salesman. Apply room 323.

FOR RENT—Desk Room

FOR RENT—Desk room in one of the best rooms in the Candler bldg. 1329 Candler Bldg.

WANTED—Real Estate

FARM LANDS.

WANTED—To rent small house with two or three acres of land near Atlanta, close to car line. Address B-599, Constitution.

CITY.

REAL ESTATE for exchange, house and lot, rents well; exchange for vacant lots. Owner, Main 3405.

REAL ESTATE—Sale, Exchange

TWO farms for sale or exchange. One 412½-acre farm, 2 miles Ellaville, $15 acre. One 101¼-acre farm, 4 miles Ellaville, $30 acre; both unincumbered; will trade for any desirable property. Dr. J. R. Jordan, Ellaville, Georgia.

FOR SALE, RENT OR SWAP—Nice suburban home, 7-room house, College Park, Ga., lot 150x180; nicely fenced, chicken runs, cow yard, etc. Address W. H. Vincent, College Park, Ga.

FOR SALE or exchange, nice 12-room house on S. Pryor st., for sale or exchange for suburban acreage; East Atlanta preferred. This property pays 12 per cent. Call Owner, M. 3405.

REAL ESTATE for exchange, house and lot, rents well, exchange for vacant lots. Owner, Main 3405.

WILL exchange income West End property for north side property. See Owner, Ivy 2877.

REAL ESTATE—For Sale

RESIDENCE DISTRICT.

W. W. WADSWORTH

317 Peters Building. Main 1228.

$2,250—A NICE LITTLE HOME of 5 rooms, Grant park section, bath, gas, electricity, on good lot. $250 cash, balance monthly.

$4,500—A BEAUTIFUL HOME of seven rooms; every convenience, furnace-heated, brand-new, just off Gordon, on nice lot. Only $750 cash, balance monthly.

$6,750—EIGHT-ROOM, 2-story, splendid home on Myrtle street; every convenience, vapor heat, elevated level lot, east front; $750 cash and balance monthly.

$6,750—ON BEDFORD PLACE, just off Eighth street, 8 rooms, 2 stories, furnace, hardwood floors, birch doors, handsomely finished, never occupied. Only $1,000 cash, balance monthly.

Let us build you the home you would like on Virginia avenue or in Inman Park with a small first payment.

FOR SALE AT A BARGAIN BY OWNER

A NEW, MODERN HOME of 5 rooms, sleeping porch, summer dining room and sun parlor; most ideal location in West End Park, on corner of West Ontario and Stokes ave. The price is right, and terms to suit. Call for Mr. Norris. M. 4961.

WEST END HOME.

PEEPLES STREET, just off Gordon, nine rooms and never occupied, sleeping porch, two tile baths, hardwood floors, beamed ceiling, furnace heat and every modern convenience; one block public school, churches and car line and park. Price for immediate sale $8,000; $1,000 cash and monthly notes of $40. This is a real bargain. See Owner, 517 Third National bank. Phone Ivy 3353.

JUST off of Peachtree road and only two blocks from Gov. Slaton's mansion, we have a dandy 6-room cottage on a beautiful lot 50x220, that we can sell if taken at once for $4,000, on terms.

M. HATCH COOK,

501 Fourth Nat'l Bank Bldg. Main 4613.

NORTH SIDE HOME—At a sacrifice, seven rooms with sleeping porch; hardwood floors; furnace heat and all modern conveniences; located in the very best residence section where property is enhancing in value. The owner has the very best reason for selling. Address "B. B.," Box 500, care Constitution, or call Main 1705.

FOR SALE—Modern north side home with reception hall, parlor, dining room, kitchen, bed room, connecting with bath on first floor. Four bed rooms and bath, second floor; furnace, servant's room, metal screened windows and doors, lot 50x240 feet. No. 231 Juniper, near Eighth street. Go look this over. Dunson & Gay, 409 Equitable building.

NORTH SIDE BARGAIN—Our client paid $7,500 last year for modern 2-story, 7-room house; triple hardwood floors, Highland avenue, near Cleburne; forced to sell. Price $5,750; $900 cash, $40 per month. Be quick. Acting beats the sheriff to it. J. D. McMillan, 512 Silvey building.

FLORIDA looks good to me this kind of weather. Have some hot Florida propositions. If you are interested come to see me. Carl H. Fischer, 504 Fourth Nat'l Bank building.

REAL ESTATE—For Sale

RESIDENCE DISTRICT.

NEW HOMES

WE BUY any lot you select. Build you home. Terms like rent. See us. United Building Company, 400-1-2-3-4 Temple Court building. Main 4189.

BEAUTIFUL Ansley Park home worth $10,000. Want to leave city and will sell for $8,500. Modern in every respect. Fine lot. Mrs. Quillian, Main 1995.

NICE 12-room house, on S. Pryor street, for sale or exchange for suburban acreage. East Atlanta preferred. This property pays 12 per cent. Call owner, Main 3405.

FOR SALE—I have two apartment houses that will give you an investment from 10 to 13 per cent. Call Milton Strauss, Ivy 4666, 521 Hurt building.

NORTH SIDE—Ansley Park lot, 100 feet front, overlooking clubhouse, tennis courts, swimming pool and golf courts. Charles J. Metz, 627-628 Candler building.

FOR SALE—By owner, new 6-room bungalow, near S. Moreland ave. Price $2,500; $150 cash, $17.50 per month, 7 per cent. Phone Main 4256.

BEAUTIFUL 6-room bungalow in Ansley Park. Get out of that apartment and have something to show for your money. H. M. Ashe & Co., Healey bldg. Ivy 1816.

89 WOODSON ST., 5-room cottage. Price $2,300; no loan; easy terms. Call Milton Strauss, Ivy 4666, 521 Hurt building.

PIEDMONT AVE. LOT, right at Avery Drive, for $2,250. Terms. John S. Scott, 202 Peters building.

FOR SALE—I have two bungalows, located at 23 and 32 Cleland ave., for trade. Call Milton Strauss, Ivy 4666, 521 Hurt bldg.

FOR SALE—By owner, large, beautiful lot, choice section Ansley Park. Ivy 5625-J.

BUSINESS DISTRICT.

IF IT is real estate you want to buy or sell, it will pay you to see me. A. Graves, 24 East Hunter street.

SUBURBAN.

7-ROOM bungalow, sleeping porch, all improvements, on College ave., Decatur. An ideal high-class home, price $5,750. Equity $2,000. Will take auto or vacant lot at $1,000, balance cash $1,000. See owner, 507 Peters building. Phone Main 2041.

BRAND-NEW 5-room bungalow, all modern conveniences, two blocks of car line, just as convenient as living in city. Price, $2,200, $100 down, $15 per month, corner lot, 50x200; a sacrifice account of party moving out of state. See S. N. Thompson, East Point, Ga. Bell phone, East Point 286.

FOUR ACRES—$2,500

NEAR Cravenwood, on Marietta car line, 5-room bungalow, nice grove, running water, good neighbors. W. W. Lang, 716 Peters building.

BARGAIN—Tract of land containing 275 2-3 feet facing Mayson ave., 610 ft. facing Hardee St., and 268 ft. facing Maud St.; out-of-town party. Will sell at a sacrifice to quick buyer. Address B-813, Constitution.

FOUR ACRES, new 7-room bungalow, 300 chickens, incubator, brooders, etc., near car line; pretty place, $3,000, terms. Parris & Tyson. Main 229.

FOR SALE—At East Lake, lot 200x200, overlooking club grounds; highest elevation; shade trees. Easy terms. H. M. Ashe & Co., Healey bldg. Ivy 1816.

FOR SALE—House in Decatur on large lot at investment price. Fletcher Pearson, 422 Atlanta National Bank building.

WILL SELL 4 lots, 50x200, in Hapeville, Ga., for $1,000; terms. East Point 409-L.

FARM LANDS.

735 ACRES, Jeff Davis county, $7,000; 500 acres under wire fence, 300 of which is fine bottom or saddle land; 120 acres in cultivation, 150 acres in hardwood, balance first and second growth pine timber; 2 houses, 3 tenant houses, barns, etc. Terms or cash. Carl H. Fischer, 508 Fourth Nat'l Bank building.

FOR SALE—Georgia lands a specialty. Thos. W. Jackson, 4th Nat. Bank Bldg., Atlanta.

FOR RENT—Offices.

FOR RENT—Offices.

AN OFFICE in the HURT BUILDING Affords:

—Healthful surroundings.
—Unusual service.
-Rooms with good light.
—The arrangement to suit you.

APPLY AT 1110 HURT BUILDING
or Phone Ivy 7200

REAL ESTATE—For Sale

REAL ESTATE—For Sale

FORT STREET NEGRO PROPERTY PAYS 12 PER CENT

BETWEEN Decatur St. and Edgewood Ave., I am offering a double tenement house on lot 40 x 100 feet. It has all city improvements. This property rents for $12 every day in the year. The price is only $1,200. Plenty of room for another house on the lot.

14½ ACRES and 4-room house, barn, etc., two miles from Decatur on Stone Mountain car line, to exchange for nice 5 or 6-room bungalow in West End or North Side. This is a dandy little truck and dairy farm, has nice young orchard, running water, fine well of water, the land lies well. The price is $3,500. What have you to exchange for this place?

J. H. TRIBBLE
616 THIRD NATIONAL BANK BLDG. PHONE IVY 3746.

WEST PEACHTREE OPPORTUNITY

AT ELEVENTH St. we have a home fully in keeping with the location and surroundings. East front, every convenience. Is offered for good reason at an attractive price and terms. Will be glad to give information in person.

CHAS. D. HURT
IVY 2939.

PEACHTREE AND WHITEHALL STREETS

$1,600 PER FOOT—A Peachtree lot, 20x100 to alley, between Baker and Porter Place. We can take in a small piece of property as part payment. This is a good buy. You will have to hurry if you want it. We can arrange terms.

$150 PER FOOT—Whitehall street. We have a lot 170 feet on Whitehall street, 121 feet on Humphries, 200 feet on Southern Railroad. This is the lot in the bend on the railroad, and it figures out $25,000, and the best buy you will ever find on Whitehall street and railroad frontage. We can take in a small piece of property as first payment, balance to suit you, 6 per cent. Get busy. You won't have another chance at a real bargain on Whitehall st. again.

MARTIN-OZBURN REALTY CO.
THIRD NATIONAL BANK BUILDING. PHONE: IVY 1276; ATL. 208.

R. F. BISHOP & L. O. TURNER CO.

REAL ESTATE AND RENTING.
PHONE MAIN 5202. 1217 ATLANTA NATIONAL BANK BLDG.

TO HOME BUYERS

WE SELL HOMES—and lots of them. We have a very large and select list of homes and cannot advertise them. The owners do not want their places advertised. If you are looking for a home talk to us. If we cannot please you no harm done. We offer everybody as reference. Call us up. Main 5202.

FOR RENT—Houses / REAL ESTATE—For Sale

W. A. FOSTER & RAYMOND ROBSON

Bell Phones 1031-1032. 11 EDGEWOOD AVE. Atlanta Phone 1381.

FOR RENT

139 E. TENTH STREET.

JUST beyond Myrtle, overlooking Ansley Park, we have this beautiful 9-room, 2-story home, modern in every particular, furnace-heated and a beautiful lot. The owner is going away and you have a chance of securing this at a very reasonable rental.

310 JUNIPER STREET.

ON the corner of Eleventh, we have this attractive modern, furnace-heated home. The lot is small, but the location and surroundings exceedingly choice; recently entirely overhauled and in fine shape.

120 W. TENTH STREET.

HERE we have in one of the north side neighborhoods, this splendid 8-room, modern, 2-story home, on nice sized lot. You can't find anything more attractive or up-to-date, and to an A-1 tenant we could offer a very attractive rental.

507 W. PEACHTREE STREET.

ON the right going out and near Peachtree Place you will find there a very attractive, up-to-date, 2-story home, and in one of the choicest north side neighborhoods. West Peachtree cars pass the door and the homes that surround are of the highest type residences in our city. For right tenant we will make a low price.

These are few among our north side residences.

FOR SALE

191 ACRES in northern part of Fulton county, near Sandy Springs Camp Ground. The best piece of property in the county. Plenty of good timber, running water, etc. A big bargain. See Mr. Eve.

565 PONCE DE LEON Ave. 8-room stucco house. Hardwood floors, furnace, servants' rooms in basement. Make me a cash offer. Party leaving city. See Mr. Martin.

ON ST. CHARLES Avenue, a new 6-room bungalow built by one of the best builders in the city. All conveniences. Price $6,850. See Mr. Cohen.

WEST FOURTEENTH Street home at a sacrifice; a two-story, with eight rooms; hardwood floors, furnace heat, two servants' rooms in basement. Owner has been transferred to another city and says sell, so we want an offer. Will make some terms. See Mr. Martin.

17 LUCILE Avenue, 2-story, 7-room house with all city conveniences. Lot 35x150 feet. This property belongs to a non-resident and he has given us orders to sell. His best price is $2,500. We want an offer and are going to sell. See any salesman.

WE HAVE for sale a close-in piece of property on Auburn avenue between Ivy and Courtland streets. Owner says sell. If interested, see Mr. Foster or Mr. Eve.

INMAN PARK and Druid Hills section, 6 and 7 rooms; new, never been occupied. Hardwood floors and furnace heated, from $4,500 to $6,000, on terms. See Mr. Martin.

REAL ESTATE—For Sale

REAL ESTATE—For Sale.

EDWIN L. HARLING

REAL ESTATE. 32 EAST ALABAMA ST. BOTH PHONES 1287.

FARM TO EXCHANGE FOR COTTAGE—We have a farm of 100 acres near Hawkinsville, Ga., with a good house, tenant houses and barn. This farm is renting for $250 per year. The owner of it wants $2,500 for it. We will trade it for an Atlanta cottage or any other property that you have to exchange for a farm. Take it up with us at once.

EAST GEORGIA AVENUE COTTAGE—On East Georgia avenue, between Hill and Grant streets, we have a modern 6-room cottage that we will sell for $3,500; $500 cash, $25 per month for the balance, with no loan. This cottage has just been reduced from $4,500 to our price for a quick sale.

WEST END COTTAGE—On one of the best resident streets in West End we offer a modern 5-room cottage, lot 50x300, for $2,250; $150 cash, $20 per month for the balance. Look at this piece of property and you will quit paying rent.

SOUTH PRYOR STREET COTTAGE—On South Pryor street, near East Georgia avenue, we offer a modern 6-room cottage, extra good east front lot, for $2,500; $500 cash, $20 per month for the balance, with no loan. Be sure to see this cottage at once if you are in the market for a small home, as it is a pick-up.

COLLEGE PARK HOME
FOR EXCHANGE—TEN ROOMS

LOCATED ON CAR LINE in the center of town, on a large corner lot, level and shaded; already beautified; water, sewers and lights; schools, colleges and churches all close by. Prefer an exchange for a West End home or vacant property, or will sell at a genuine bargain. Is one of the choicest homes in College Park; big living room, wide porches, storm sheeted, double floored, cement plaster, solid brick wall all around underneath sills, high ceilings, large windows and big bedrooms.

EDWARD H. WALKER
35 N. FORSYTH STREET.

FARM FOR SALE

TEN MILES FROM THE CENTER OF THE CITY we offer a farm of 706 acres of good land—about 200 acres in original forest—lots of saw timber, and about 400 acres in cultivation, balance in pasture. Improvements consist of 6-room dwelling and thirteen tenant houses. Farm has about four miles of public road frontage; plenty of running water; close to good schools and churches; good neighborhood. This farm has never been offered for sale before and would not now but for the fact that the owner is in very poor health and unable to look after same. He says sell for the low price of $33 per acre, on terms of one-third cash, balance, 1, 2, and 3 years. If the farm is too large we can divide same. If you ever expect to own a farm close to Atlanta at a reasonable price you had better investigate this.

TURMAN, BLACK & CALHOUN
203 EMPIRE BUILDING.

$35,000—ALABAMA STREET STORE

THREE DOORS FROM PRYOR
Lot 40 by 120.
SEE US AT ONCE.
One-third cash.

J. R. SMITH & J. H. EWING
130 PEACHTREE STREET.

808-ACRE FARM—RICH IN MINERALS UNSURPASSED FOR AGRICULTURE

IN TWO HOURS' RIDE of Atlanta, on main line of W. & A. railroad and cornering in the growing town of Kingston, Ga., we have one of the best plantations in the state, containing 808 acres, 500 of which are now cleared for cultivation, the balance being in pine and hardwood timber. One 10-room house, seven tenant houses, barns and outbuildings. Rich vein of iron ore on southern part of this property. Soil of a red, pebbly clay on the uplands, grading up to the black bottom lands which have made north Georgia famous. Soil adapted to any southern crop, and with average cultivation will yield large crops. In the hands of a competent manager this farm can be made to pay 60 or more bales of cotton per year as rent. Being in the foothills of the Blue Ridge Mountains, the climate is ideal for a country home. Price and full information at our office. Titles perfect.

THE L. C. GREEN CO.
305 THIRD NATIONAL BANK BUILDING. ATLANTA, GA.

BIGGEST BARGAIN EVER OFFERED

I HAVE A NICE little 5-room house in the suburbs that I will sacrifice at a very low price for a quick purchaser. This house is almost new and has every convenience that is needed to make a home comfortable, such as hot and cold water, electric lights, etc. This place must be seen to be appreciated. Call quick. OWNER, Ivy 7426.

A CONTRACT WITH US

GUARANTEES:

Attractive plans	Complete specifications
Capable superintendence	Proper construction
Financial responsibility	Courteous treatment
"Ask Your Banker"	"Ask the Building Inspector"

FULTON COUNTY HOME BUILDERS
529-530 CANDLER BLDG. PHONE IVY 4674.
E. C. Callaway, President. J. W. Wills, Secretary.
B. R. Padgett, Jr., Sup't Construction.

FORCED SALE

WE HAVE TEN ACRES just off the Howell Mill Road, within four and one-half miles of the center of the city. The owner is leaving town, and is forced to sell. The owner says sell, and we want you to make an offer. Remember, this is ten acres on a main public road, and can be bought for less than $200 per acre. If you would buy a bargain let us hear from you. It will take only a small amount of cash to handle this proposition.

HARPER REALTY COMPANY
717 THIRD NATIONAL BANK BUILDING.
BELL PHONE IVY 4286. ATLANTA PHONE 672.

PEACHTREE STREET LEASE

BETWEEN CANDLER BUILDING and Auburn avenue, on east side of street, we have a modern store, 18½x110 feet, leased to September, 1916. Price $375. No information over phone.

WILSON BROS.
701 EMPIRE BUILDING.

BECKER TO TRAIL REAL MURDERERS

Man Saved From Chair Says Men Who Killed Rosenthal Are at Large—Bitter Against Schepps.

Ossining, N. Y., February 25.—As soon as Charles Becker gets out of prison he will devote all his energies, he says, to running down the men who are responsible for the murder of Herman Rosenthal. The former New York police lieutenant, who was granted a new trial yesterday for the Rosenthal murder, declared today that he could furnish information that would bring the real culprits to justice.

"After I have done that," said Becker, "I shall be willing to go back to the police department, if they want me. If they do not, I will enter some other line of work.

Gunmen Downhearted.

"The four gunmen are terribly downhearted today because they, too, were not granted a new trial. They thought their case was tied up with mine. When I was informed that I had been granted a new trial, they immediately concluded they had, too. They were joyous. It was hard when they were told the truth.

"The four men who got life insurance policies from the district attorney for swearing away my life, may yet be arrested for the murder of Rosenthal. I think that Harry Vallon is the man who fired the fatal shot. That's the reason he got drunk before the killing. He wanted to get his nerve up for the deed. He needed courage to pull the trigger of his revolver."

Becker was in high spirits today when the newspaper men met him in the warden's office.

Charles Becker was visited in the deathhouse at Sing Sing prison today by his attorney, Joseph A. Shay.

The attorney told Becker he expected to serve the remittitur of the court of appeals on the prison warden tomorrow. Becker will then leave the death house where he has been confined since the fall of 1912 and he returned to a cell in the Tombs prison here until the final disposition of his case.

First Thought of Wife.

When informed of the court's action Becker's first thought was of his wife, whose loyalty to him has never waned. He asked that she be notified. Later he met newspaper men and to them he expressed his feeling of happiness and confidence of ultimate freedom.

Becker's stay of sixteen months in the death house has resulted in changes in appearance. He has improved in health and his make-up is that of an athlete in training. Also he has read a great deal—the Bible, Shakespeare and many works of literature—for a purpose which he refused to disclose.

Warden Clancy, to whom fell the duty of supplying Becker with books, told of having been hard put several times to obtain the works desired. One he had an especially hard time finding was Disraelli's "Curiosities of Literature."

"What do I think of it?" Becker said in answer to a question. "Well, what would you think of it if you heard such news after you had been in this place for sixteen months, sentenced to death for a crime you never committed? I am pleased beyond words, of course."

Bitter Against Schepps.

When told that the court had criticised the testimony of various witnesses, such as Rose, Vallon, Schepps and Bridgie Webber, he smiled with satisfaction.

"How can they possibly accept evidence from those people in a new trial after that?" he said.

Becker displayed exceptional bitterness when the name of Schepps was mentioned.

"I tell you that death house is an awful place. Just think of it, I've seen twelve men march past my cell to die since I have been there. Most of them went like men, too. But you can believe that things like that are hard on anyone's nerves. I've fought to keep out those influences from my mind and I've succeeded."

When a previous request was made through Warden Clancy for a statement, Becker sent out a paper containing the first to the seventeenth verses, inclusive, of the fifty-first chapter of Ecclesiastes.

"They express my sentiments," he said.

Becker to Be Retried.

New York, February 25.—District Attorney Charles S. Whitman will not personally assume the responsibility of letting Charles Becker go free on the charge of murdering the gambler, Herman Rosenthal, it was learned tonight. At least it was indicated that the prosecutor's present intention is to move for a second trial of the former police lieutenant, whose conviction as Rosenthal's slayer was set aside by the state court of appeals yesterday.

It was reported today that Mr. Whitman, fearing he could not get a second conviction, planned to seek Becker's indictment on a charge of extortion and bribery. Mr. Whitman tonight denied he had such a move in mind.

Interest centered tonight on what hope the district attorney might have of finding witnesses to corroborate the testimony of Vallon, Rose and Webber, who at the time of the prosecution of Becker and the gunmen received immunity on their promise to tell the truth.

Vallon late today denied it was he who fired the shot that killed Rosenthal. This statement was made after Becker in Sing Sing today had declared he thought Vallon was the slayer.

Becker Smooth, Says Vallon.

"Becker is pretty smooth," said Vallon, "and his object in accusing me is plain. He hopes the accusation and his expressions of sympathy will influence the four men in the deathhouse to think he is going to do something to aid them. His idea is that as long as he can make them think he is their firend they will not confess and give information implicating him to the district attorney."

Mr. Whitman tonight said no evidence ever was presented at his office that Vallon fired the fatal shot. "The reports were investigated and no corroboration was found," he said. "The highest court in the state has decided that the conviction of the gunmen stands and that they committed the murder."

Becker will be brought here from Sing Sing late tomorrow or early Friday and placed in the Tombs pending a new trial or a quashing of the murder indictment. His counsel tonight said the court decision automatically restored Becker as a member of the police department under suspension. His counsel say that his move, if he makes one, to get back as a policeman will be to get a writ of mandamus directed against the police commissioner. Under this he could be tried before a deputy and have an opportunity to prove his innocence of any charges against him.

Gets Skin Nice And Clear

Puts Life into Muscles—Gives Just the Slight Exhilaration Needed for Health

Nature has supplied us with wonderful materials for the restoration of health. It is from our own forests that Georgia people have the best

medicine in the world. S. S. S., the famous vegetable blood purifier, has been a marvel for more than forty years. And its action in overcoming all skin troubles and blood risings or eruptions is easily explained.

The skin is but a network of fine blood vessels. And it is perfectly natural that any unhealthful influence in the blood makes its first appearance in the skin. There is one ingredient in S. S. S. which peculiarly stimulates cellular or glandular activity to select from the blood or from this fine network of blood vessels in the skin, those elements which it requires for regeneration.

Thus pimples, boils, eczema, or any other blood condition that attacks the skin or seeks an outlet through the skin, is met with the antidotal effect of S. S. S.

This is why skin troubles vanish so readily and why they do not return. And in ridding the blood of impurities, S. S. S. imparts a fine exhilaration to the entire system and you feel fine. S. S. S. is prepared only by The Swift Specific Co., G-9, Swift Bldg., Atlanta, Ga. You will find S. S. S. on sale at all drug stores. Get a bottle to-day and banish all skin afflictions. Beware of imitations or substitutes.

MEN
Cured Forever

By a true specialist who possesses the experience of years. The right kind of experience—doing the same thing the right way hundreds and perhaps thousands of times, with unfailing permanent results. Don't you think it's time to get the right treatment? I will cure you or make no charge, thus proving that my present-day, scientific methods are absolutely certain. I hold out no false hopes if I find your case is incurable. If you desire to consult a reliable, long-established specialist of vast experience, come to me and learn what can be accomplished with skillful, scientific treatment. I cure Blood Poison, Varicose Veins, Ulcers, Kidney and Bladder diseases, Obstructions, Catarrhal Discharges, Piles and Rectal troubles and all Nervous and Chronic Diseases of Men and Women.

Examination free and strictly confidential. Hours: 9 a. m. to 7 p. m. Sundays, 9 to 1.

DR. HUGHES, Specialist

Opposite Third Nat'l Bank, 16½ North Broad St., Atlanta, Ga.

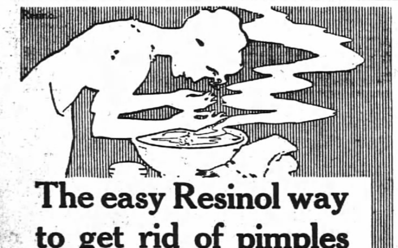

The easy Resinol way to get rid of pimples

PIMPLES and blackheads disappear, unsightly complexions become clean, clear, and velvety, and hair health and beauty are promoted by the regular use of Resinol Soap and an occasional application of Resinol Ointment. These soothing, healing preparations do their work easily, quickly and at little cost, when even the most expensive cosmetics and complicated "beauty treatments" fail.

For 18 years Resinol has been a doctor's prescription and household remedy for eczema, ringworm, rashes and other skin eruptions, dandruff, burns, sores, etc. Stops itching instantly. Resinol Ointment (50c and $1) and Resinol Soap (25c) are sold by all druggists. For sample of each, write to Dept. 31-S, Resinol Baltimore, Md.

Storm or Hot Weather

Make no difference in deliveries to the merchant who has BUICK TRUCK equipment to make his deliveries.

TYPICAL SCENE DURING SNOWSTORM

Photo by Francis E. Price, Staff Photographer.

There were many such accidents during snow of Wednesday. Horses found it very hard to keep their footing due to the slippery streets.

ATLANTA GETS BOOST IN NEW "BULLETIN"

Optimism and an abiding faith in the future greatness of Atlanta is the keynote of the Atlanta Industrial and Commercial Bulletin of the industrial and statistical bureau of the Atlanta Chamber of Commerce, which came from the press Wednesday afternoon.

It carries on its front page a concise statement of its creed and backs it up with as interesting a lot of statistics as have been perused in many days.

An article touches upon the coming Shriners' convention, another upon the Atlanta convention bureau and its wonderful work, and still another upon Atlanta's power rates and her importance as a distributing center. There is a convincing exposition of Atlanta's transportation facilities and a strong argument for a regional bank also included in the issue. It also includes a large number of items of industrial and commercial news.

By way of illustration there are two very considerable features, one being a hitherto unpublished skyline picture of Atlanta's business center and the other being a map showing the points which may be reached from Atlanta in a single night's ride.

STRUCK BY STREET CAR, OFFICER BADLY INJURED

A blow from outgoing street car No. 302 last night at the crossing of Lawton and Gordon streets, threw Police Officer A. E. Blackstone, who had alighted from an incoming car and was walking around the rear end across the street, badly injuring him about the head and back and breaking his left arm just above the wrist.

The policeman was so badly bruised that he was unable to regain his feet. The street car crew rushed to his aid, and a passing-by automobile was hailed and the officer hurried to the Grady hospital, where the doctors gave his wounds immediate attention.

MORTUARY.

Joseph P. Fretwell.

The funeral of Joseph P. Fretwell, who died at his residence, 122 Hill street, Tuesday afternoon, will be held from Harry Poole's chapel Friday morning at 10 o'clock. The deceased is survived by his wife and three children, Mrs. S. G. Harris, and Leroy and Elizabeth Fretwell. He was a member of Uniform Lodge No. 123, Knights of Pythias. Interment will be in West View cemetery.

COMB SAGE TEA IN LIFELESS, GRAY HAIR

If Mixed With Sulphur It Darkens So Naturally Nobody Can Tell.

Grandmother kept her hair beautifully darkened, glossy and abundant with a brew of Sage Tea and Sulphur. Whenever her hair fell out or took on that dull, faded or streaked appearance, this simple mixture was applied with wonderful effect. By asking at any drug store for "Wyeth's Sage and Sulphur Hair Remedy," you will get a large bottle of this old-time recipe, ready to use, for about 50 cents. This simple mixture can be depended upon to restore natural color and beauty to the hair and is splendid for dandruff, dry, itchy scalp and falling hair.

A well-known downtown druggist says everybody uses Wyeth's Sage and Sulphur, because it darkens so naturally and evenly that nobody can tell it has been applied—it's so easy to use, too. You simply dampen a comb or soft brush and draw it through your hair, taking one strand at a time. By morning the gray hair disappears; after another application or two, it is restored to its natural color and looks glossy, soft and abundant.

EDUCATIONAL

CRICHTON-SHUMAKER Business College

Corner S. Pryor and Hunter Sts., Atlanta, Ga

$10 MONTHLY FOR TUITION. Class rooms equipped with every modern convenience.

INDIVIDUAL INSTRUCTION given by the proprietors in person. Catalogue Free.

BLANKET OF WHITE COVERS GATE CITY

Continued From Page One.

At that, though, it lacks considerable of being a snow with any sort of a record. One has only to go as far back as April 25, 1912, to find a snow larger than the present one, unless today its depth exceeds 2 1-2 inches, which was the depth of the 1912 snow. The weather bureau predicts that the present snow will go but little over 2 inches.

Atlanta took the snow on Wednesday as a good joke, and promptly sallied forth to the street and hillside for fun. Snowballing was incessantly in progress on the main business streets throughout the entire day, until about the middle of the afternoon when Chief of Police James L. Beavers issued orders to all men on the beats to put a stop to snow balling on the streets. There was much sorrow among the lively pedestrians on account of the order, but in several instances already the innocent sport had developed into rowdyism, and the order was issued to prevent any further outbreak of the rowdy spirit.

Not Confined to Atlanta.

The snow was by no means confined to Atlanta, but on the contrary Atlanta was one of the last cities which the blizzard visited. Snow was reported falling in Charleston, Savannah, and the cities of the mountain sections before it began to fall in Atlanta. The snow stretched its blanket over the entire south all the way from Richmond to New Orleans, leaving out only a small part of Florida and possibly a few isolated spots here and yonder.

There is much speculation as to whether the peach crop will be affected. It is known that there was a heavy snow fall in the neighborhood of Fort Valley and the heart of the peach growing section, but Wednesday night it was impossible to say whether the crop had been materially injured.

Courts Adjourned.

Judge Ben Hill, at the urgent solicitation of Solicitor General Dorsey and his official staff, adjourned criminal court on Wednesday afternon until Monday on account of the inclemency of the weather. Deputy sheriffs found it hard to subpoena witnesses for the balance of the week.

Chief Justice Eugene Thomas, of the municipal court, also adjourned all branches of that tribunal, save the crimanl division, until Saturday, for the reason that it was expected that transportation facilities would hamper progress in the court today and tomorrow. All juries in the municipal court were also excused.

The county police abandoned all attempts to cover their territory on horseback and on motorcycles shortly after 1 o'clock Wednesday afternoon. Telephone wires in the county were in a tangled mass and reports were received from the county force only at long intervals. County officers reported four inches of snow on the county roads with a sharp wind blowing drifts two and three feet high.

Though She Is a Great-Great-Grandmother, She Does Her Own Spinning

Riverside, Ala., February 25.—(Special.)—Mrs. Nancy Adline Silas, of this place, who was 87 years of age on her last birthday, is the mother of six children, the grandmother of fifty-five, the great grandmother of ninety-three, and the great-great grandmother of two children. She still does her own spinning and sewing and can walk a mile any day. She is very fond of reading. She takes several story papers and reads every good book she gets. She has 150 descendants in all.

SHORTAGE IS CHARGED TO COUNTY TREASURER

Montgomery, Ala., February 25.—According to report made to Governor O'Neal by state examiners, J. M. Tingle, tax collector for Winston county, has been checked short in his accounts. He was given ten days to settle. Information received by the examiners today from Double Springs, Winston county, says that Tingle disappeared three days ago and has not been heard of since. His estimated shortage is $10,000, although state examiners actually checked up and reported a little less than $4,000.

CANADIAN PACIFIC WON'T USE THE CANAL

Washington, February 25.—Assurances that the Canadian Pacific railroad has no intention of attempting to evade the provision of the Panama canal act barring railroad-owned ships from the canal, reached Washington today through official channels. With this assurance came a further declaration that the Canadian Pacific would not send its fleets through the canal even if there were no question about its right to do so, because the company's officials could see no advantage in changing present routes across the Atlantic and Pacific.

News of the Canadian Pacific's attitude came today in an official report from that corporation to the Canadian government.

See Evelyn Nesbit Thaw at the Atlanta today and Friday. Matinee 2:30 daily.

AT THE THEATERS

Evelyn Nesbit Thaw.
(At the Atlanta.)

Beginning with a matinee at 2:30 o'clock this afternoon Evelyn Nesbit Thaw, the most talked-of woman in the world, will be seen in a dancing and musical divertissement at the Atlanta for four performances today and tomorrow. She is surrounded by a company of European and American vaudeville artists and in addition gives a musical comedy, "The Mariettes." Mrs. Thaw dances a number of modern dances with Jack Clifford, including the North American tango, which has struck a wide note of popularity. Clifford has long been noted as one of the most famous dancers in America and his appearance with Mrs. Thaw adds distinction to her work. Others in the company are Fouchere, Peppino, the Courtenay Sisters, the Arnaud Brothers and the big musical comedy company with Mike Bernard and Willie Weston as a special feature. The engagement at the Atlanta is for maitnee and night today and tomorrow.

John Drew.
(At the Atlanta.)

John Drew, the noted star, will appear at the Atlanta on Tuesday and Wednesday of next week. He will be seen in the double bill of J. M. Barrie's, "The Will," and C. Haddon Chambers', "The Tyranny of Tears." Both of these plays are masterpieces and Mr. Drew is doing the most wonderful work of his entire career in them. He is surrounded by a perfect New York company and fine productions. This month's American Magazine declares Mr. Drew has reached the height of his career in the present bill and tops it as the first of the list of fine theatrical offerings of the season. In fact, the writer, Wallace Pritchard Eaton, waxes enthusiastic of the plays and Mr. Drew. Seats go on sale Friday at 9 a. m.

Keith Vaudeville.
(At the Forsyth.)

There are good features on the bill at the Forsyth this week, and the attendance is accordingly up to the Forsyth standard. Even last night, with keep-at-home weather, the house was comfortably filled and the folks enjoyed what was offered. William H. Macart and his company in a splendid Irish comedy continue to entertain and score a hit and the Travalla Brothers' Diving Seal is, of course, the interesting event of the program. For next week the Dance Revere, with six pretty girls, will be one of the headline features and a special attraction will be pretty Ethel Green.

Norman Hackett.
(At the Lyric.)

Norman Hackett's production of "Forty-five Minutes From Broadway" is pleasing the Lyric patrons. The local chorus has made a real hit and there is plenty of interest. For the coming week the stock will play "Alias Jimmie Valentine," the famous Paul Armstrong crook play.

"In Wyoming."
(At the Bijou.)

"In Wyoming," as presented by Eddie Black and his associate players this week, certainly has scored a huge hit with patrons of the Bijou. Record audiences have attended the performance and the indications are that standing room will be at a premium Saturday matinee and evening. This week's offering is a rattling good western melodrama. There are numerous thrills in each of the four acts. Also there's plenty of comedy to offset the lines and situations bordering on the tragic.

SUPREME COURT OF GA.

Motions for rehearing overruled in Lamar et al. v. Taylor et al., receivers (two cases), from Bibb; and in Frank v. State, from Fulton.

One of the Popular Red-Man Styles, 2 for 25c
EARL & WILSON

TROY'S BEST PRODUCT
BEARS THIS MARK
E&W

Sold by Daniel Bros. Co. 45 Peachtree St.

GOUT — RHEUMATISM
FOR PROMPT AND EFFECTUAL RELIEF USE LAVILLE'S LIQUEUR & PILLS
Inflammatory Rheumatism quickly relieved by using the Liqueur; the Pills prevent recurring attacks.
Full information sent free.
E. FOUGERA & CO., Inc. NEW YORK

Sore Throat BROWN'S Bronchial TROCHES
Coughs and hoarseness relieved. 25c, 50c and $1.00. Sample Free. JOHN I. BROWN & SON, Boston, Mass.

YEGGS TRY TO DYNAMITE VAULT OF SMYRNA BANK

Thieves Escape, Leaving No Clue, After Failure to Wreck Strong Box.

Marietta, Ga., February 25.—(Special.)—An attempt was made Tuesday night to burglarize the Bank of Smyrna. An entrance was effected through the back door, and some explosive, supposed to have been nitroglycerine, was used in an effort to blow the vault open. It failed.

Nothing was known of the burglary till early Wednesday morning. Some trouble was had in opening the bank when the officials came, but otherwise no harm was done. The bank went on with business as usual. Some rather large deposits had been made in the bank Tuesday.

Sheriff Swanson with Deputy Hicks are working on the case, but have little clue to work with.

WILL NOT URGE INCREASE IN TAX ON AUTOMOBILES

J. J. Slade, the secretary of the good roads committee of the Georgia Chamber of Commerce and a son of Representative T. B. Slade, of Muscogee county, informed The Constitution last night that the report in one of the afternoon papers that his father was preparing a bill to be presented to the next session of the legislature which proposes to increase the tax on automobiles, is untrue.

Mr. Slade says that he communicated with his father over long distance telephone to verify the report and any rumor connecting him with the bill is positively denied. Secretary Slade stated that the bill was being prepared and sent over the state by Charles Davis, game warden, and was not authorized by the Georgia Chamber of Commerce, as they are not in favor of it.

The good roads committee will confer this morning with members of the Atlanta Automobile association.

MRS. JOHN H. JONES DIES IN FITZGERALD

News was received in Atlanta yesterday of the death in Fitzgerald, Ga., of Mrs. John Henry Jones, one of the best known women of that section. Before her marriage she was Miss Jessie McDaniel, of Dalton, Ga.

Mrs. Jones is survived by her husband, father and mother, Mr. and Mrs. William Jefferson McDaniel, of Dalton; one brother, George McDaniel, of Early county, and the following sisters: Mrs. Charles P. Glover, of Atlanta; Mrs. Logan R. Pitts, of Calhoun; Miss Maude McDaniel, of Atlanta; Miss Nettie McDaniel, of Cave Spring, and Miss Julia McDaniel, of Birmingham.

The funeral services will be held Friday in Calhoun, Ga. The body will pass through Atlanta, en route to Calhoun and will be here today at the undertaking establishmetn of H. M. Patterson, from 6 until 4 o'clock.

Asked $2,650; Got $50.

Athens, Ga., February 25.—(Special.) Albert Nolan sued the county of Clarke for $2,650 for alleged damages to himself and mule by reason of a fall through a broken bridge floor and this morning got a verdict in the city court for all he asked except $2,600. Fifty dollars was all the jury allowed him.

LODGE NOTICES

A regular communication of Atlanta Lodge No. 59, F. & A. M., will be held in Masonic Temple, corner Peachtree and Cain streets, this (Thursday) evening, February 26, 1914, at 7:30 o'clock. The Entered Apprentice degree will be conferred. All duly qualified brethren cordially invited to attend.
JAMES M. FULLER, Worshipful Master.
THOMAS EVANS, Secretary.

A regular meeting of Capital City Lodge, No. 33, K. of P., will be held this (Thursday), February 26, at 8 p. m., Castle Hall, Kiser building. The rank of Esquire will be conferred, and refreshments served.
LEON C. GREER, Chancellor Commander.
S. P. CRONHEIM, K. of R. & S.

B. P. O. of Elks Initiation.

A regular session of Atlanta Lodge No. 78, B. P. O. of Elks, will be held this (Thursday), February 26, at 7:30 o'clock. Nomination of officers. Visiting brothers are cordially invited to meet with us.
Fraternally,
ALBERT L. DUNN, Exalted Ruler.
THEO. MAST, Secretary.

BARCLAY & BRANDON CO.
Funeral Directors, 246 Ivy St.
G. H. BRANDON, President. R. M. BRANDON, Vice President.
J. W. AWTRY, Secy. and Treas.

MORPHINE
Opium, Whiskey and Drug Habits treated at Home or at Sanitarium. Book on subject Free. DR. B. M. WOOLLEY, 7-N, Victor Sanitarium, Atlanta, Georgia.

SWEEP AWAY SNOW IN FRONT OF HOMES URGES POLICE CHIEF

James L. Beavers, police chief, makes the requests that the people of Atlanta sweep the snow from the sidewalk in front of their residences and stores. He makes this request in order that fewer accidents will occur from people slipping and falling from the slippery snow. Several fractures from such causes were treated at the Grady hospital yesterday.

There is an ordinance in the city code making it a penal offense for anyone not to sweep the snow from their sidewalks within twelve hours after the snow has ceased to fall.

SCHOOLS IN COUNTRY THEME OF TEACHERS

Richmond, Va., February 25.—The department of superintendence, National Education association, devoted two sessions today to the discussion of questions affecting rural schools. The reorganization of normal schools, secondary and agricultural education, were the program topics on which papers were read before various groups affiliated with the national body. A number of reports were submitted by standing committees.

See Evelyn Nesbit Thaw in modern dances with Jack Clifford today and Friday matinee and night each day.

Peachtree St. Home at Less Than Its Value

Near Fourteenth street, we offer one of Atlanta's handsomest homes, on lot 123x330 feet. (The lot runs through the block to Crescent avenue.)

This is an absolute bargain.

If you will phone our office we will be glad to give particulars.

Forrest & George Adair

FOR RENT--419 PIEDMONT AVENUE

This 7-room brick house on Piedmont, between Currier and Pine streets, is in the very best of repair, and if you are looking for a nice clean house investigate this. Rent $30 per month.

JOHN J. WOODSIDE
REAL ESTATE—RENTING—STORAGE.
PHONES: BELL, IVY 671; ATL. 618. 12 "REAL ESTATE ROW."

WEYMAN & CONNORS
LEND ON REAL ESTATE, IMPROVED OR UNIMPROVED, AT LOWEST POSSIBLE RATES. QUICK ACTION. NO RED TAPE. INTEREST OF BORROWERS SAFEGUARDED.
EQUITABLE BUILDING — ESTABLISHED 1890

Originality

is the best means of getting the Public's attention.

¶ In getting out Advertising Literature the Business Man of Today strives for originality.

¶ Printing bearing our imprint always is *original*; that is why our printing *pays*.

¶ We are *Originating Printers*.

¶ We *plan* and *execute* printing that brings Profitable Results.

¶ Call Main Two Six Hundred.

Foote & Davies Company
Just Five Seconds from Five Points

FOR SALE: On account of closing out business, we have for sale at a bargain:

5 two-horse drays,
5 one-horse drays with bodies, suitable for farmers' use,
1 large two-horse spring truck,
2 one-horse spring wagons,
5 auto trucks, from 1 to 5 tons,
Also several sets single and double harness.

WOODWARD LUMBER CO.

THE Keeley Cure

FOR LIQUOR and DRUG USERS

A scientific treatment which has cured half a million in the past thirty-three years, and the one treatment which has stood the severe test of time. Administered by medical experts at the Keeley Institute only. For full particulars write the only KEELEY INSTITUTE in the State of Georgia.

229 Woodward Ave., Atlanta, Ga.